

0900 KEY SETS

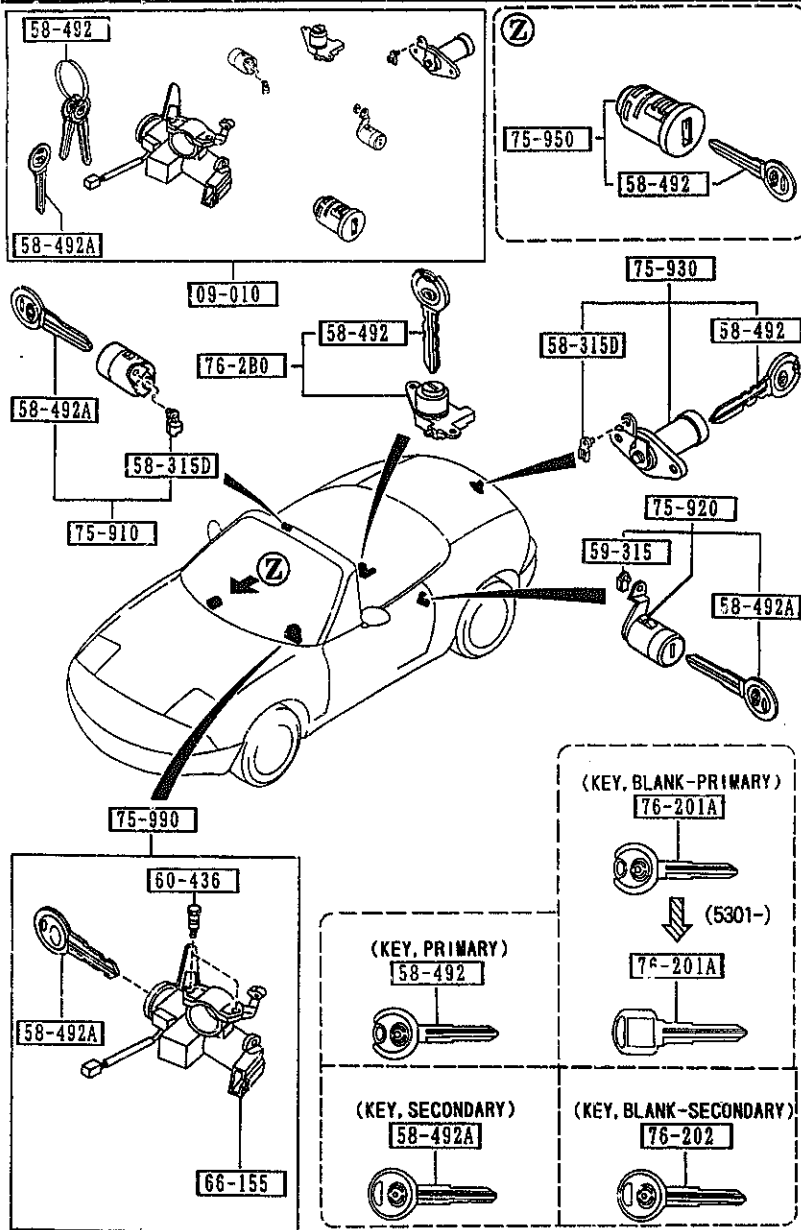

0900 -1 KEY SETS

PART NO.	QTY	MODEL/RESTRICTION	MODEL/RESTRICTION	MODEL/RESTRICTION	FROM-TO
09-010		KEY SET			
NA75-09-010E	1	(MT)			-5401
00	INT-	NA3 NA4 NA5 NA7 BLACK			
NA82-09-010C	1	(AT)			-5401
00	INT-	NA3 NA4 NA5 NA7 BLACK			
NA75-09-010F	1	(MT)			5401-
00	INT-	NA3 NA4 NA5 NA7 NA8 BLACK			
NA82-09-010D	1	(AT)			5401-
00	INT-	NA3 NA4 NA5 NA7 NA8 BLACK			
58-315D		CLIP (R)			
G030-58-315	2				
58-492		KEY, PRIMARY			
FD01-58-492	2	KEY NO. IS REQUIRED			
58-492A		KEY, SECONDARY			
FD01-58-493	1	KEY NO. IS REQUIRED			
59-315		CLIP			
G030-59-315	1				
60-436		BOLT, SET			
H043-66-154	1				
66-155		SWITCH, IGNITION			
D001-66-151 A (D001-66-151A)	1				-5401
DC01-66-151A	1				5401-
75-910		KEY SUB SET(R), DOOR			
NA14-76-210F	1				-5301
N001-76-210D	1				5301-
75-920		KEY SUB SET(L), DOOR			
NA14-76-220F	1				-5301
5301 NA35* -616742					
5401 NA35* -619598					

AUNA05

CAT. AUNA05-04

1997-07

0900 KEY SETS

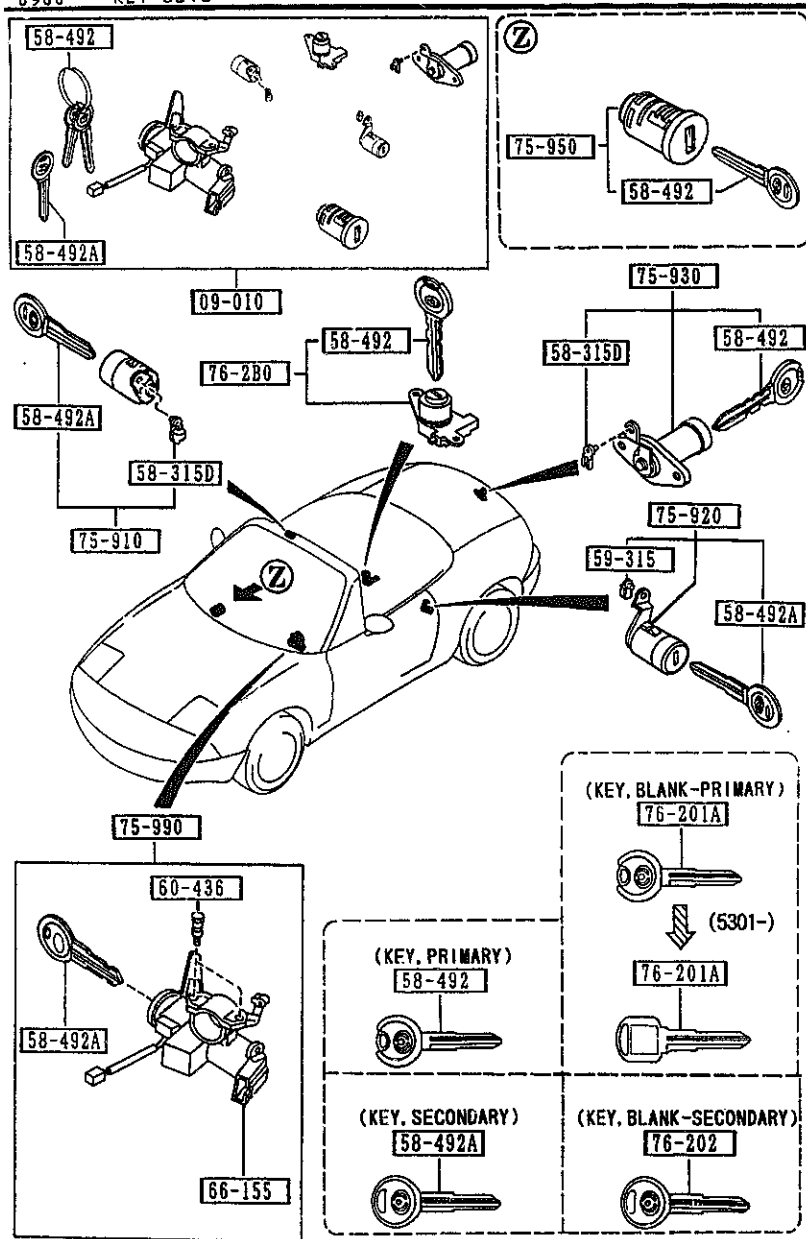

0900 -2 * KEY SETS

PART NO.	QTY	MODEL/RESTRICTION	MODEL/RESTRICTION	MODEL/RESTRICTION	FROM-TO
CONT'D N001-76-220D	1				5301-
75-930		KEY SUB SET,TRUNK			
NA01-76-230C A (NA01-76-230D)	1				-5301
NA01-76-230D	1				5301-
75-950		KEY SUB SET,GLOVE			
NA75-76-250	1				-5301
EA70-76-250B	1				5301-
75-990		KEY SUB SET,ST.LOCK			
NA75-76-290 A (NA75-76-290B)	1 (MT)				-5301
NAB1-76-290 A (NAB1-76-290B)	1 (AT)				-5301
NA75-76-290B	1 (MT)				5301-
NAB1-76-290B	1 (AT)				5301-
76-2B0		KEY SUB SET,CONSOLE			
NA01-76-2B0C	1				-5301
NA01-76-2B0D	1				5301-
76-201A		KEY, BLANK-PRIMARY			
FD01-76-201	1				-5301
BD0YA-76-201	1				5301-
76-202		KEY, BLANK-SECONDARY			
FD01-76-202	1				-5301
5301 NA35* -616742					

AUNA05

CAT. AUNA05-04

1997-07

5000 -1 FRONT BUMPER

5000 FRONT BUMPER

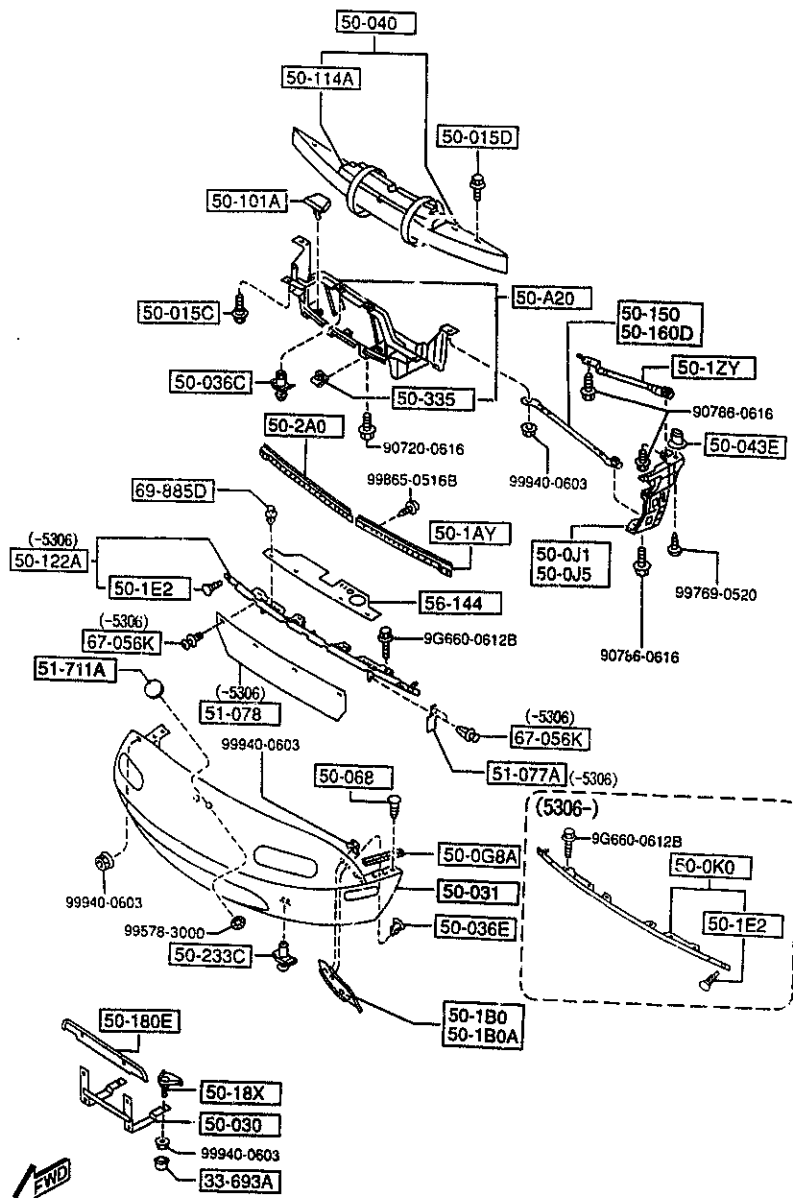

PART NO.	QTY	MODEL/RESTRICTION	MODEL/RESTRICTION	MODEL/RESTRICTION	FROM-TO
33-693A 0259-33-693	2	CAP, BLEEDER SCREW			
50-A20 NA01-50-A20A NA23-50-A20	1	GUIDE, AIR (W/O A. LOCK BRAKE) (W/A. LOCK BRAKE)			
50-0G8A NA01-50-0G9	2	SEAL, RUBBER-FRONT BUMPER			
50-0J1 NA01-50-0J1	1	RETAINER(R), FRONT BUMPER			
50-0J5 NA01-50-0J5	1	RETAINER(L), FRONT BUMPER			
50-0K0 NA01-50-0K0B	1	RETAINER, FASCIA			5306-
50-015C FB01-50-132	2	BOLT			
50-015D NA01-50-022	8	BOLT			
50-030 NA01-50-180A	1	HOLDER, NO. PLATE			
50-031 NA01-50-030	1	BUMPER, FRONT PAINT TO MATCH			
50-036C BF67-50-033	2	FASTENER			
50-036E KA01-50-162	6	CLIP			
50-040 NA01-50-070	1	REINFORCEMENT, BUMPER (W/O DAY RUNNING LAMP)			
5306 NA35* -617256					

AUNA05

CAT. AUNA05-04

1997-07

5000 FRONT BUMPER

5000 -2 FRONT BUMPER

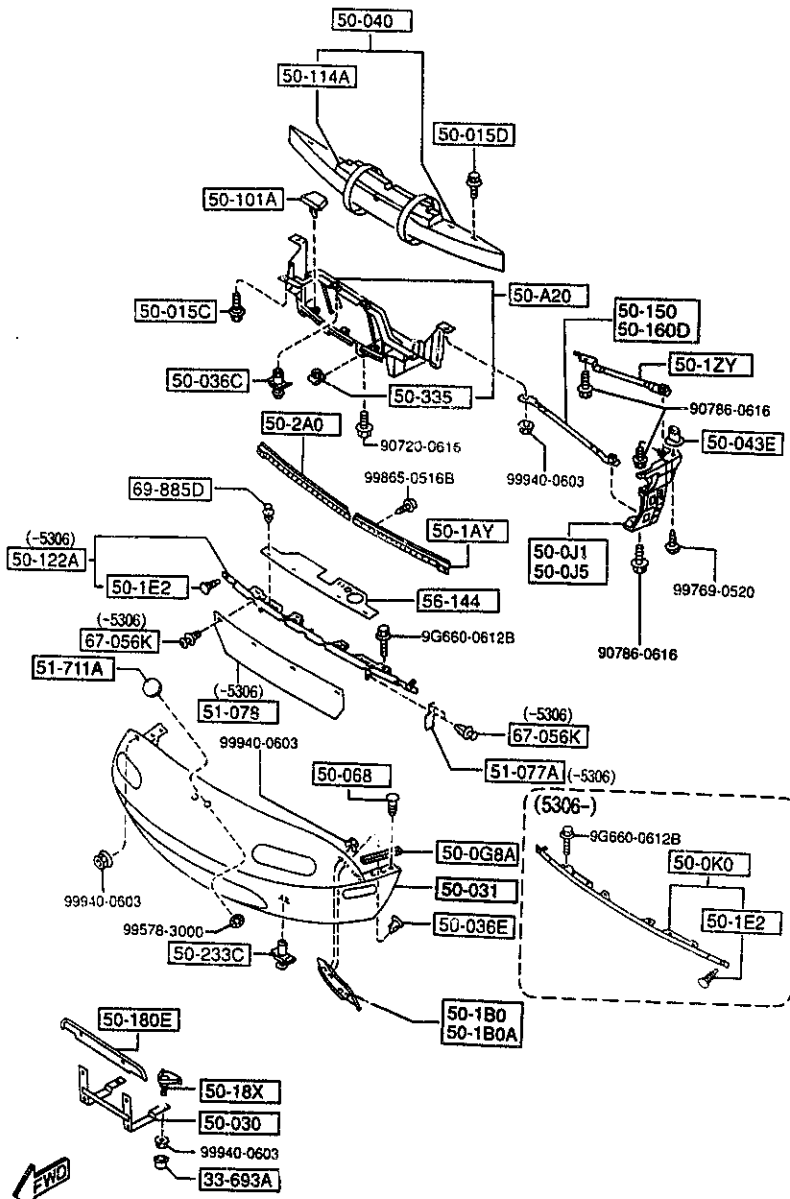

PART NO.	QTY	MODEL/RESTRICTION	MODEL/RESTRICTION	MODEL/RESTRICTION	FROM-TO
50-043E		SLIDE 'A', BUMPER			
B092-50-032	2				
50-068		CLIP			
NA01-50-068	6				
50-1AY		PLATE, SET NO. 1			
NA01-50-1AYC	1				
50-1B0		PLATE NO. 2(R), SET-F. BUMPER			
NA01-50-1B0	1				
50-1B0A		PLATE NO. 2(L), SET-F. BUMPER			
NA01-50-1C0	1				
50-1E2		BOLT			
NA01-50-1E2	2				
50-12Y		BRACKET, FENDER			
NA01-50-1ZYB	2				
50-101A		COVER, GRILLE			
NA01-50-101A	3				
50-114A		SPACER, E. A. FOAM			
NA01-50-114	1				
50-122A		RETAINER, FRT. BUMPER			
NA75-50-0K0	1				-5306
50-150		BRACKET(R), FRT BUMPER R-LWR (W/O A. LOCK BRAKE)			
NA01-50-160	1				
50-160D		BRACKET(L), F. BUMPER SIDE			
NA01-50-160	1				
50-18X		BRACKET, LICENCE PLATE			
NA01-50-18X	2				
50-180E		PROTECTOR, NO. PLATE			
FB01-50-144	1				
5306 NA35* -617256					

AUNA05

CAT. AUNA05-04

1997-07

5000 FRONT BUMPER

5000 -3 * FRONT BUMPER

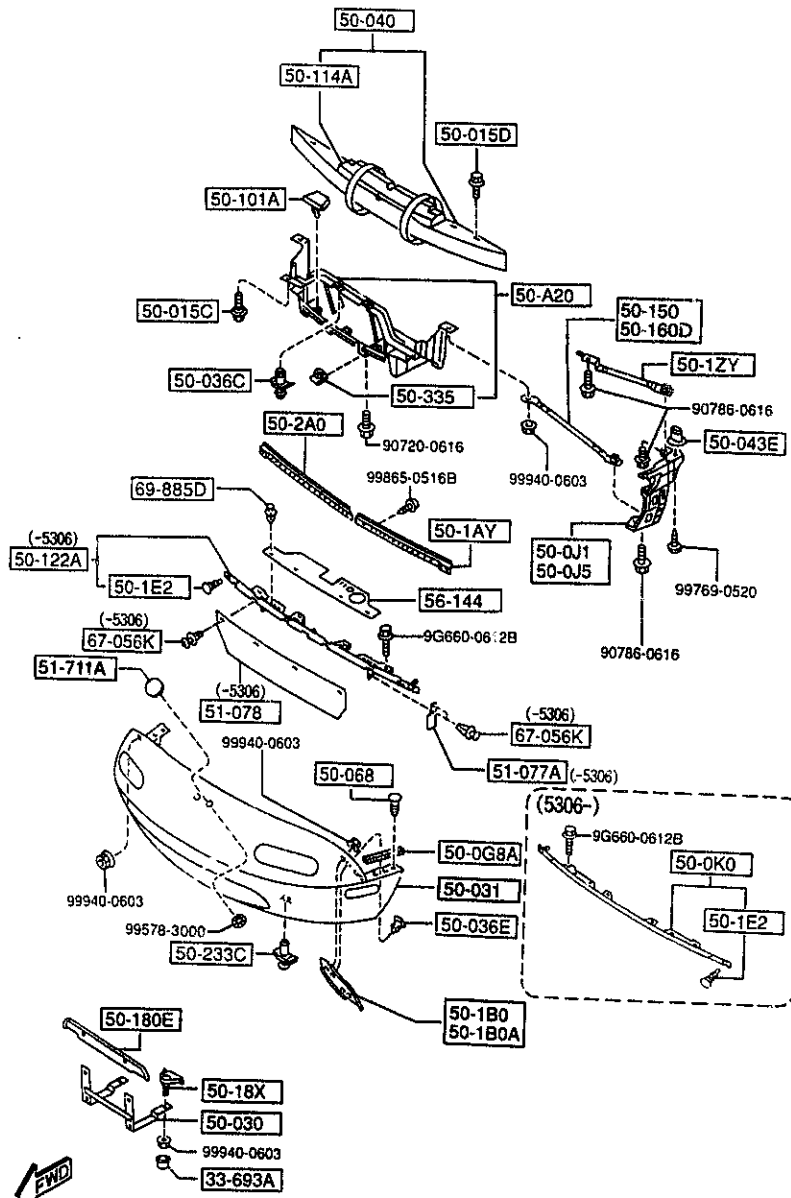

PART NO.	QTY	MODEL/RESTRICTION	MODEL/RESTRICTION	MODEL/RESTRICTION	FROM-TO
50-2A0	1	SET PLATE NO.1(R),RR BUMPER			
NA01-50-2A0B					
50-233C	2	FASTENER,REAR BUMPER			
BF02-50-233					
50-335	4	NUT,CLIP			
FB01-50-133C					
51-077A	2	SEAL, SIDE			-5306
NA75-50-0K8					
51-078	1	SEAL, LOWER			-5306
NA75-50-0K6A					
51-711A	1	ORNAMENT, FRONT			
BB1H-51-731					
56-144	1	SEAL, BUMPER			
NA75-50-0K7A					
67-056K	8	RIVET			-5306
UB39-50-795					
69-885D	4	FASTENER			
NA01-56-145					

5306 NA35* -617256

AUNA05

CAT. AUNA05-04

1997-07

5010 REAR BUMPER

5010 -1 REAR BUMPER

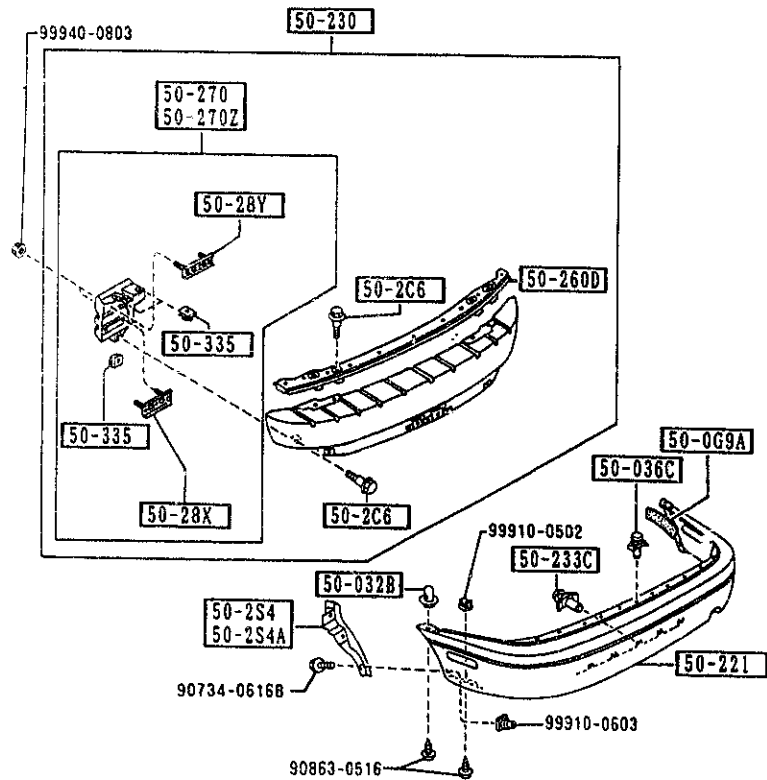

PART NO.	QTY	MODEL/RESTRICTION	MODEL/RESTRICTION	MODEL/RESTRICTION	FROM-10
50-0G9A NA01-50-0G8	2	SEAL,RUBBER-REAR BUMPER			
50-032B GJ21-50-032	2	SLIDE'UP.',BUMPER			
50-036C BF67-50-033	11	FASTENER			
50-2C6 NA01-50-2C6	6	BOLT			
50-2S4 NA01-50-2S4	1	SHIELD(R),SPLASH-R.BUMPER			
50-2S4A NA01-50-2S5	1	SHIELD(L),SPLASH-R.BUMPER			
50-221 NAV1-50-220A	1	BUMPER,REAR PAINT TO MATCH			
50-230 NA01-50-260	1	REINFORCEMENT,BUMPER (W/O DAY RUNNING LAMP)			
50-233C BF02-50-233	5	FASTENER,REAR BUMPER			
50-260D NA01-50-2J0	1	RETAINER,R.BUMPER			
50-270 NA01-50-280A	1	STAY(R),RR. BUMPER			
50-270Z NA01-50-290A	1	STAY(L),RR. BUMPER			
50-28X NA01-50-28XC	2	PLATE SET			
4A03 NA35* -603621					

-4A03
4A03-

5010 REAR BUMPER

5010 -2 * REAR BUMPER

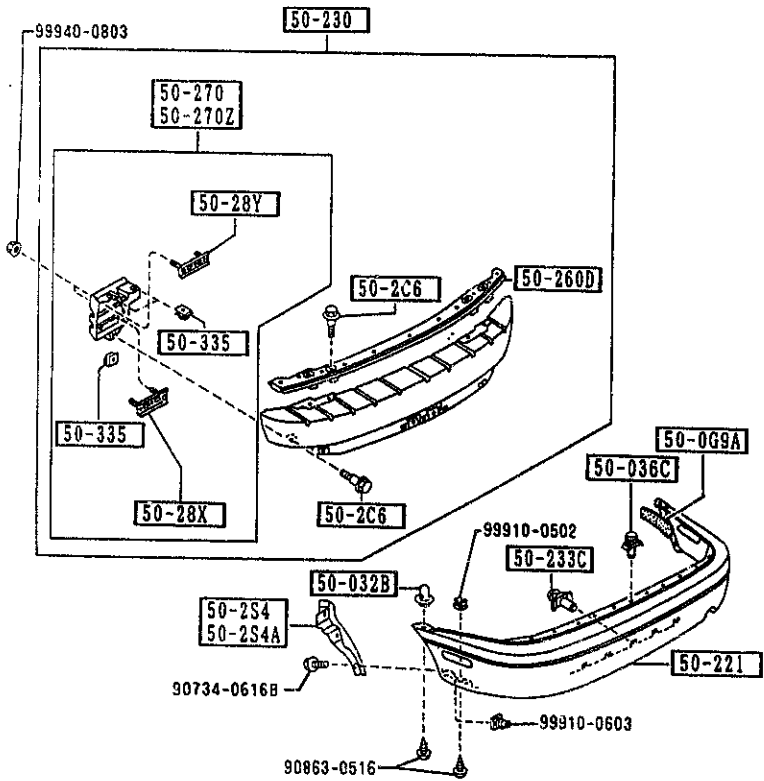

PART NO.	QTY	MODEL/RESTRICTION	MODEL/RESTRICTION	MODEL/RESTRICTION	FROM-TO
50-28Y		PLATE SET			
NA01-50-28YC	2				
50-335		NUT, CLIP			
NA01-50-133	6				

AUNA05

CAT. AUNA05-04

1997-07

5030 WINDOW MOULDINGS & COWL GRILLES

5030 -1 * WINDOW MOULDING & COWL GRILLES

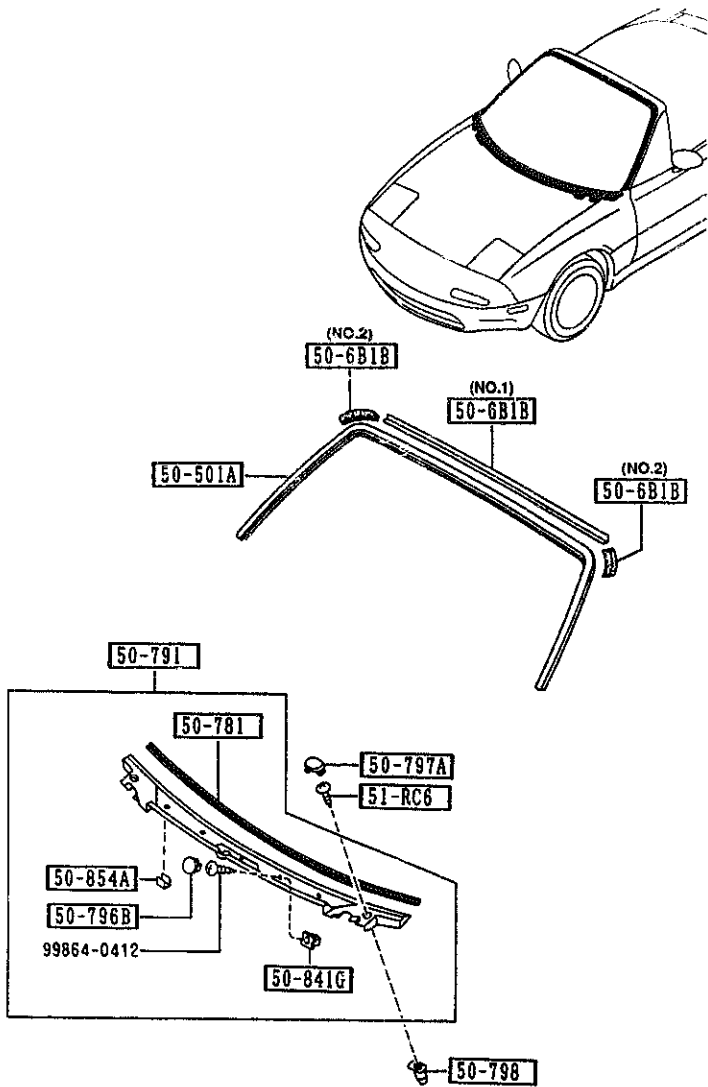

PART NO.	QTY	MODEL/RESTRICTION	MODEL/RESTRICTION	MODEL/RESTRICTION	FROM-TO
50-501A		MOULD(UP),FRT.WINDOW			
NA01-50-601	1				
50-6B1B		PROTR,MOULD-FRT WIND OW			
NA01-50-6B1	1	(ILLUST. NO.1)			
NA01-50-6B2	2	(ILLUST. NO.2)			
50-781		PROTECTOR,COWL GRILL E			
NA01-50-792A	1				
50-791		GRILLE,COWL			
NA01-50-790E	1				
50-796B		CAP			
B455-50-796A	5				
50-797A		CAP			
NA01-50-797A	2				
50-798		SCREW,GROMMET			
NA01-50-798	2				
50-841G		GROMMET,SCREW			
NA01-51-789	5				
50-854A		PROTECTOR			
NA01-50-794	4	('95 MODEL)			
51-RC6		SCREW,SIDE GARNISH			
H272-51-RC6	2				

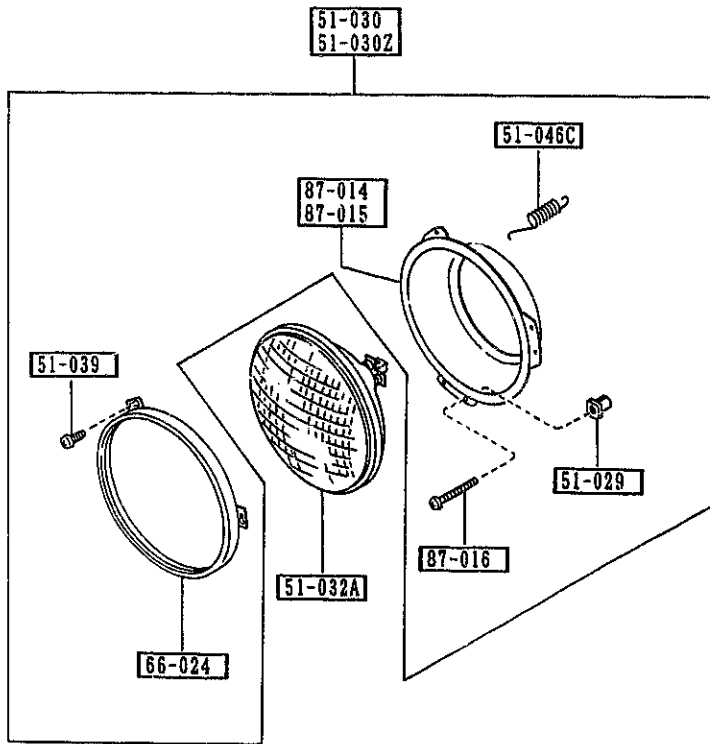

PART NO.	QTY	MODEL/RESTRICTION	MODEL/RESTRICTION	MODEL/RESTRICTION	FROM-TO
51-029		GROMMET, SCREW			
0483-66-061A	4				
51-030		LAMP SET(R), HEAD			
8BN1-51-030	1				
51-030Z		LAMP SET(L), HEAD			
8BN1-51-040	1				
51-032A		UNIT, HEAD LAMP			
NA02-51-031	2				
51-039		SCREW			
B481-51-0E3	6				
51-046C		SPRING			
NA01-51-046	2				
66-024		RING, RETAINING			
NA01-51-031	2				
87-014		RING(R) MOUNTING			
NA01-51-032	1				
87-015		RING(L) MOUNTING			
NA01-51-034	1				
87-016		SCREW, ADJUST			
NA01-51-037	4				



5103 HEAD LAMP RETRACTORS

5103 -1 HEAD LAMP RETRACTORS

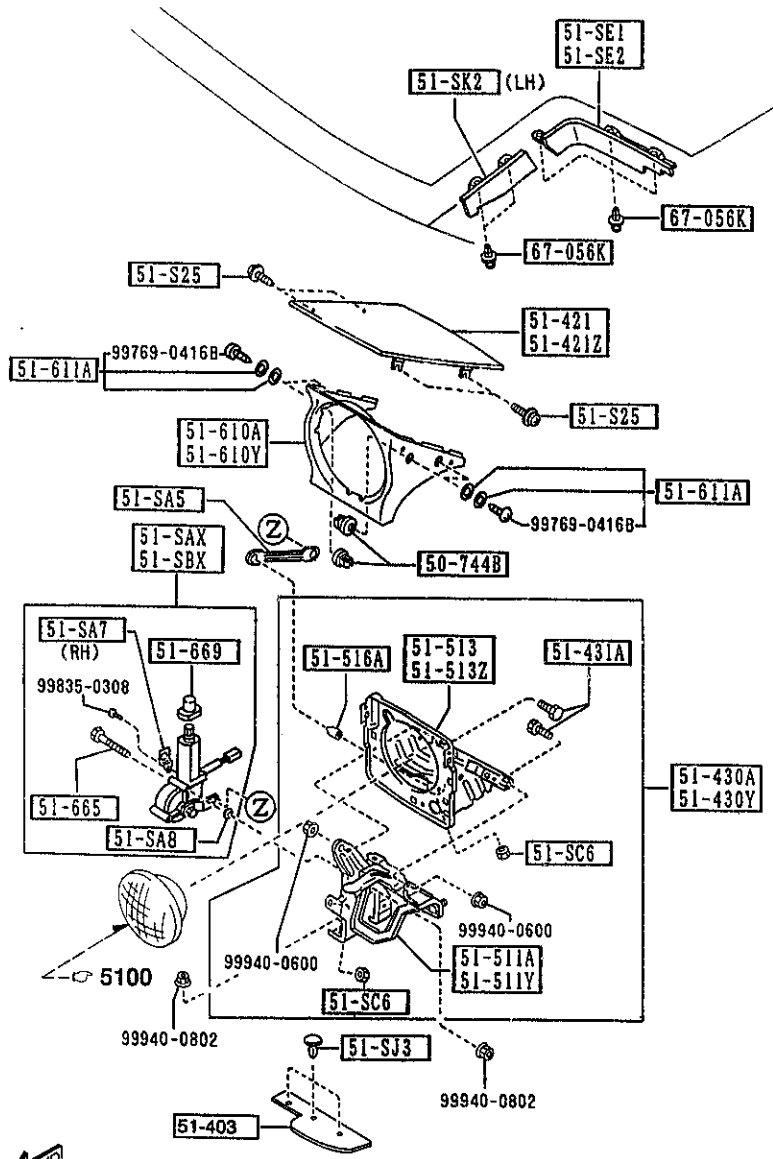

PART NO.	QTY	MODEL/RESTRICTION	MODEL/RESTRICTION	MODEL/RESTRICTION	FROM-TO
50-744B		GROMMET, SCREW			
B481-50-744	8				
51-SAX		MOTOR(R), RETRACTABLE HEAD			
NA01-51-SAX	1				
51-SAS		ROD, RETRACTABLE			
NA01-51-SAS	2				
51-SA7		BRACKET, CLIP			
NA01-51-SA7	1				
51-SAB		WASHER			
NA01-51-SAB	6				
51-SBX		MOTOR(L), RETRACTABLE HEAD			
NA01-51-SBX	1				
51-SC6		NUT, STOPPER-LAMP HINGE			
KA01-51-SC6	4				
51-SE1		PROTECTOR(R), RETRA H/L			
NA01-51-SE1	1				
51-SE2		PROTECTOR(L), RETRA. H/L			
NA01-51-SE2	1				
51-SJ3		CLIP			
NA01-51-SJ3	6				
51-SK2		PROTECTOR(L), RETRA. SIDE			
NA01-51-SK2	1				
51-S25		BOLT, LAMP LID			
BS34-51-S25A	8				
51-403		PROTECTOR			
NA01-51-SJ2	2				-5508
AN(NA01-51-SJ2A)					
NA01-51-SJ2A	2				5508-
5508 NA35* -620210					

AUNA05

CAT. AUNA05-04

1997-07

5103 -2 HEAD LAMP RETRACTORS

5103 HEAD LAMP RETRACTORS

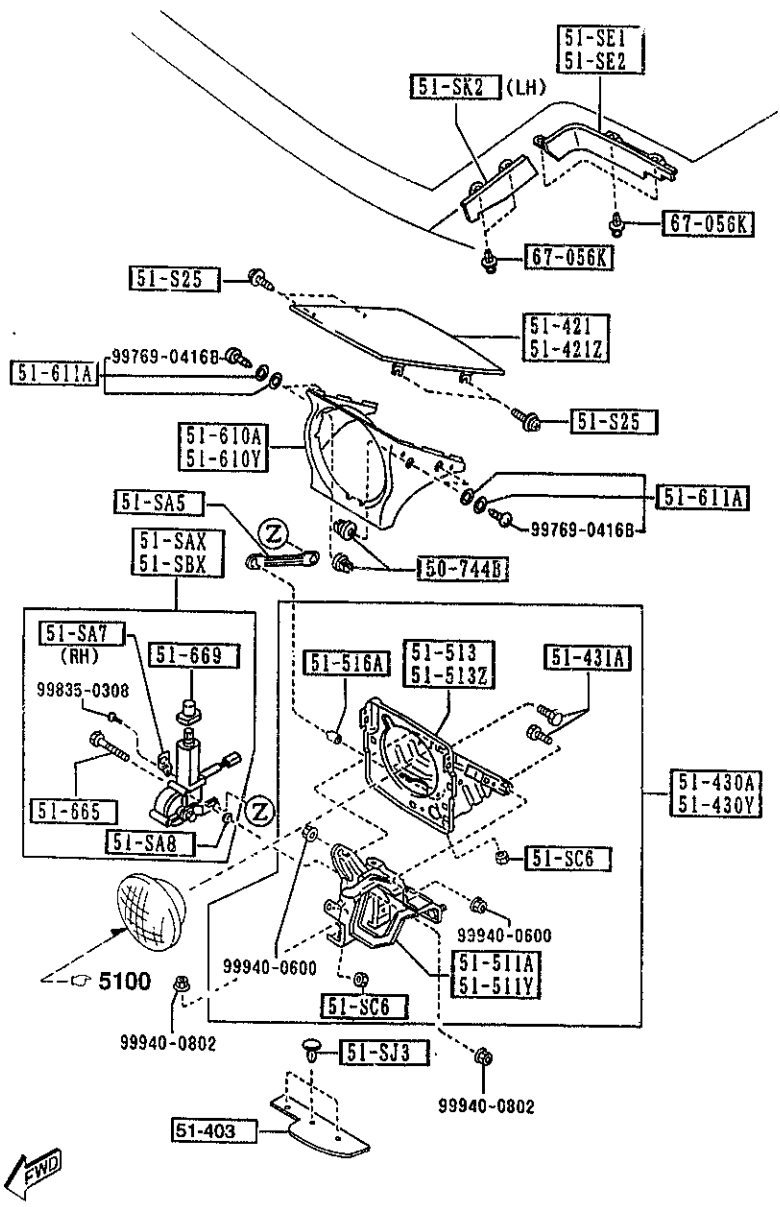

PART NO.	QTY	MODEL/RESTRICTION	MODEL/RESTRICTION	MODEL/RESTRICTION	FROM TO
51-421		LID(R), LAMP			
NA01-51-SH1B	1				
51-421Z		LID(L), LAMP			
NA01-51-SH2B	1				
51-430A		HINGE(R), LID-LAMP			
NA01-51-SC0B	1				
51-430Y		HINGE(L), LID-LAMP			
NA01-51-SD0B	1				
51-431A		BOLT, HINGE			
KA01-51-SD7	4				
51-511A		BRACKET(R), HINGE-LAMP LID			
NA01-51-SC1A	1				
51-511Y		BRACKET(L), HINGE-LAMP LID			
NA01-51-SD1A	1				
51-513		HOUSING(R), LAMP-LID HINGE			
NA01-51-SC5B	1				
51-513Z		HOUSING(L), LAMP-LID HINGE			
NA01-51-SD5B	1				
51-516A		CAP, HINGE-H. L. RETRACTABLE			
KA01-51-SD6	2				
51-610A		BEZEL(R), HEAD LAMP			
NA01-50-741	1				
51-610Y		BEZEL(L), HEAD LAMP			
NA01-50-751	1				
51-611A		SCREW, HEAD LAMP BEZEL			
B481-50-75X	8				
51-665		BOLT, MOTOR-RETRACT H/LAMP			
F801-51-665	6				

AUNA05

CAT. AUNA05-04

1997-07

5103 HEAD LAMP RETRACTORS

5103 -3 * HEAD LAMP RETRACTORS

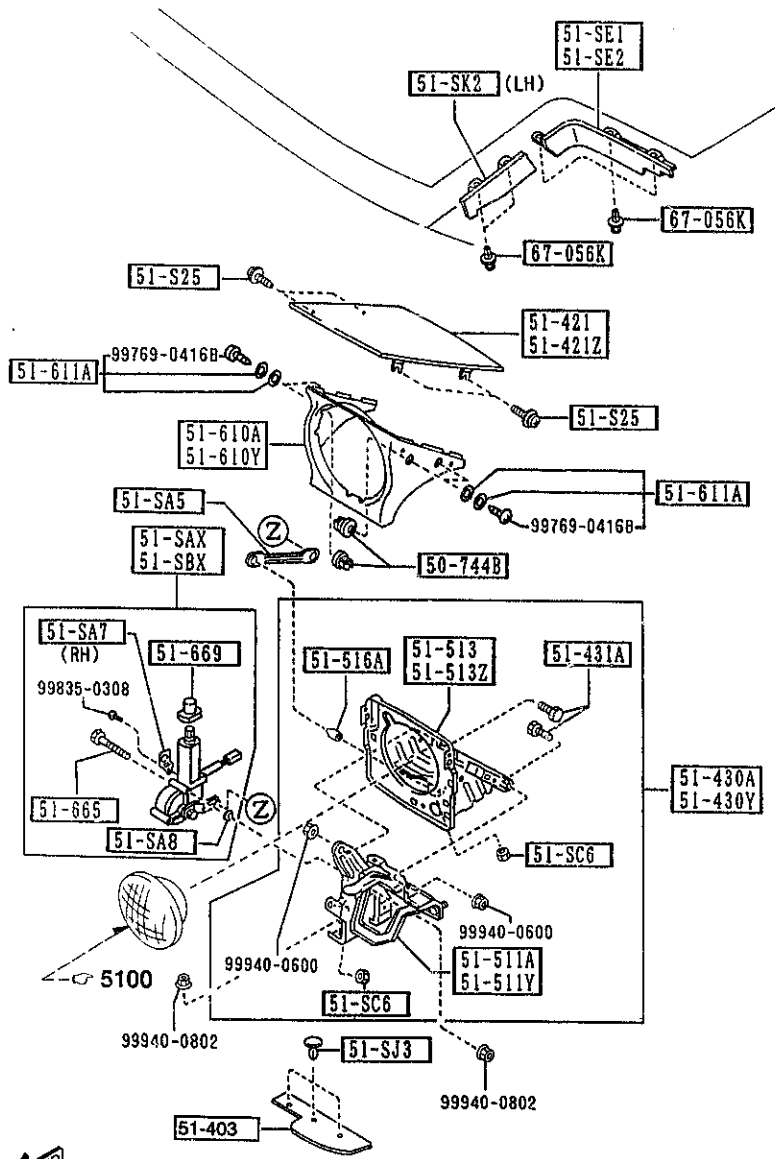

PART NO.	QTY	MODEL/RESTRICTION	MODEL/RESTRICTION	MODEL/RESTRICTION	FROM-TO
51-669		BOOT, MOTOR-RETRACT H/L			
NA01-51-669	2				
67-056K		RIVET			
UB39-50-795	8				

AUNA05

CAT. AUNA05-04

1997-07

5105 FRONT COMBINATION LAMPS

5105 -1 FRONT COMBINATION LAMPS

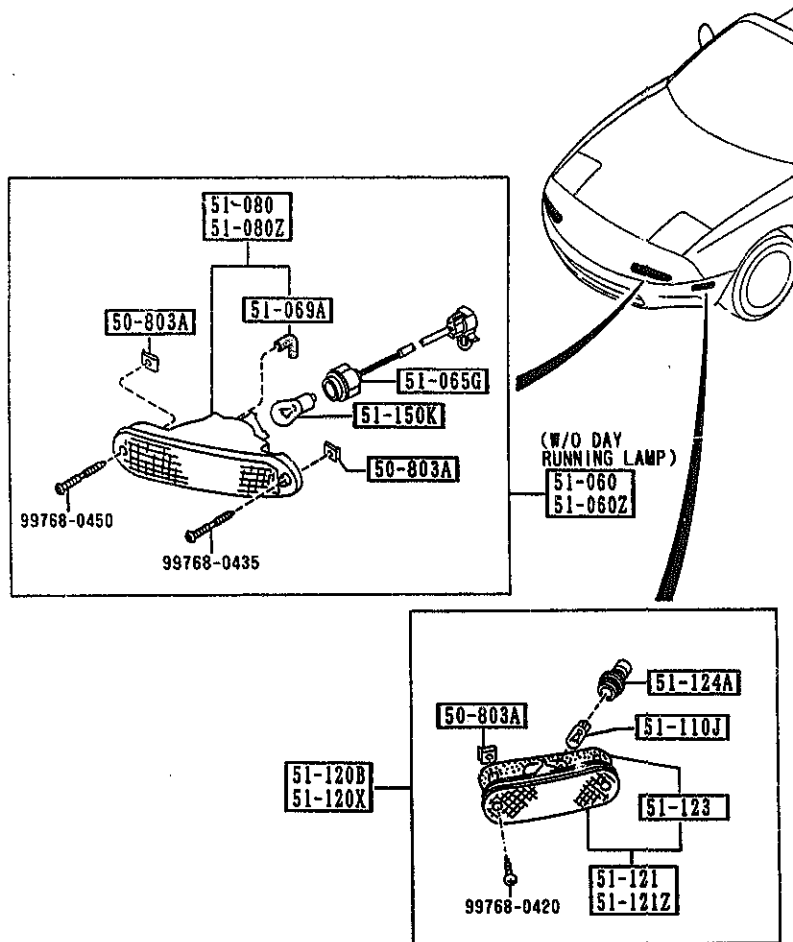

PART NO.	QTY	MODEL/RESTRICTION	MODEL/RESTRICTION	MODEL/RESTRICTION	FROM-TO
50-803A		NUT, SIDE PROTECTOR			
6158-50-803	8				
51-060		LAMP SET(R), FRT COMB			
8BNI-51-060	1	(W/O DAY RUNNING LAMP)			
51-060Z		LAMP SET(L), FRT COMB			
8BNI-51-070	1	(W/O DAY RUNNING LAMP)			
51-065G		SOCKET, F. COMB. LAMP			
NA01-51-064	2	(W/O DAY RUNNING LAMP)			
51-069A		TUBE, HEAD LAMP			
NA01-51-069	2				
51-080		LENS & HOUSING(R)			
NA01-51-06XA	1				
51-080Z		LENS & HOUSING(L)			
NA01-51-07XA	1				
51-110J		BULB			
99701-6038	2	12V 3.8W			
51-120B		LAMP SET(R), SIDE TURN			
8BNI-51-120	1				
51-120X		LAMP SET(L), SIDE TURN			
8BNI-51-130	1				
51-121		LENS & BODY(R)			
NA01-51-5EXA	1				
51-121Z		LENS & BODY(L)			
NA01-51-5FXA	1				
51-123		GASKET, SIDE TURN			
NA01-51-5D3A	2				

AUNA05

CAT. AUNA05-04

1997-07

5105 FRONT COMBINATION LAMPS

5105 -2 * FRONT COMBINATION LAMPS

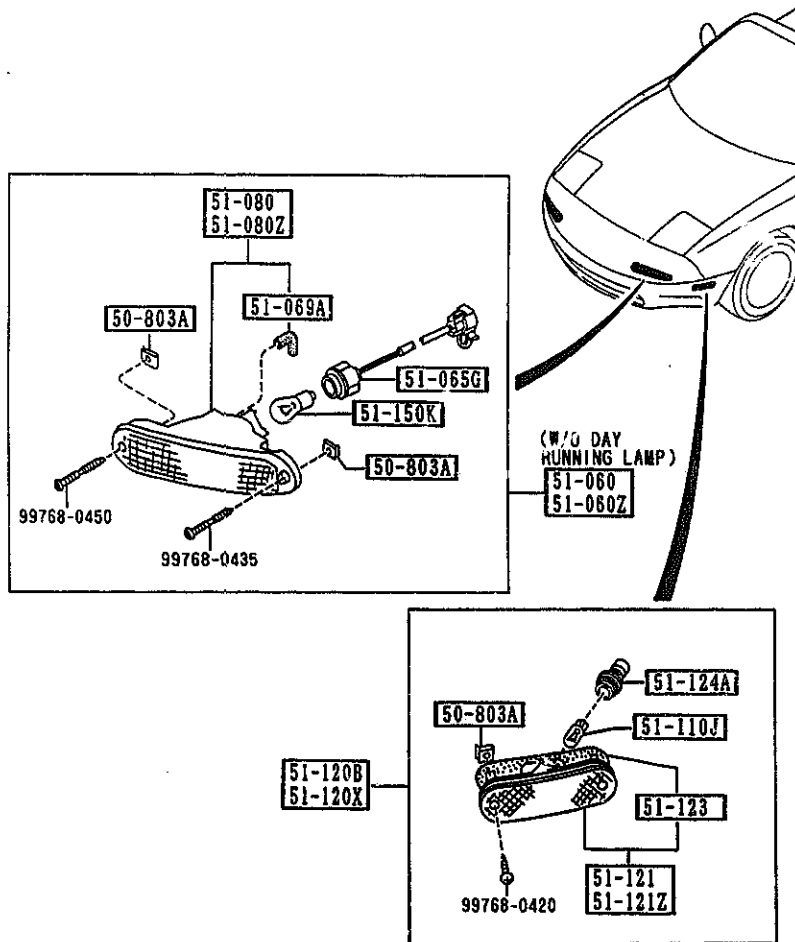

PART NO.	QTY	MODEL/RESTRICTION	MODEL/RESTRICTION	MODEL/RESTRICTION	FROM-TO
51-124A		SOCKET, SIDE TURN			
NA01-51-5E2	2				
51-150K		BULB			
99701-4278Y	2	A12V 27/8W			

AUNA05

CAT. AUNA05-04

1997-07

5110 REAR COMBINATION LAMPS

5110 -1 REAR COMBINATION LAMPS

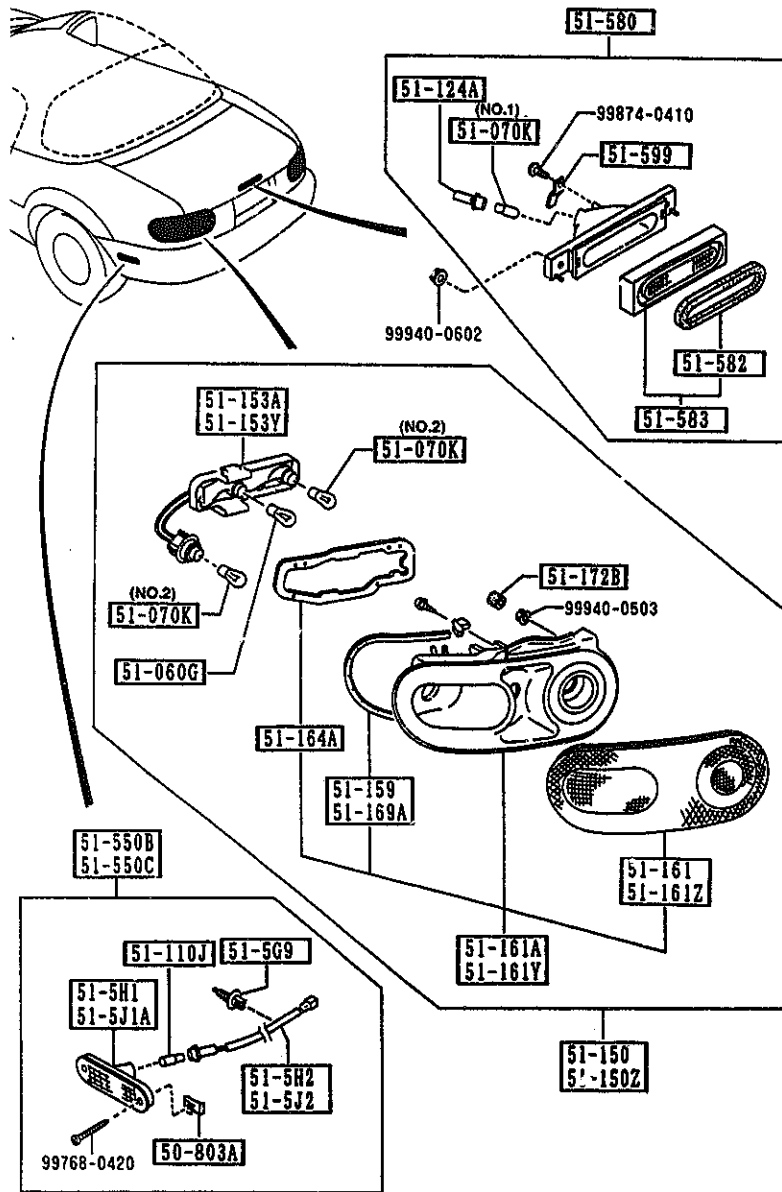

PART NO.	QTY	MODEL/RESTRICTION	MODEL/RESTRICTION	MODEL/RESTRICTION	FROM-TO
50-803A		NUT, SIDE PROTECTOR			
6158-50-803	4				
51-060G		BULB			
99701-4278	2	12V 27W/8W			
51-070K		BULB			
99700-7180	1	A12V 18.4W (ILLUST. NO.1)			
99701-3270	4	12V 27W (ILLUST. NO.2)			
51-110J		BULB			
99701-6038	2	12V 3.8W			
51-124A		SOCKET, SIDE TURN			
BJ38-51-584	1				
51-150		LAMP SET(R), RR. COMB.			
8BN1-51-150	1				
51-150Z		LAMP SET(L), RR. COMB.			
8BN1-51-160	1				
51-153A		SOCKET(R), RR. COMB.			
N001-51-155A	1				
51-153Y		SOCKET(L), RR. COMB.			
N001-51-165A	1				
51-159		PROTECTOR(R), 'A'			
NA01-51-159	1				
51-161		LENS(R), RR. COMB.			
NA01-51-15XC	1				
51-161A		LENS & BODY(R), RR CO MB.			
NA01-51-170B	1				
51-161Y		LENS & BODY(L), RR CO MB.			

AUNA05

CAT. AUNA05-04

1997-07

5110 -2 REAR COMBINATION LAMPS

5110 REAR COMBINATION LAMPS

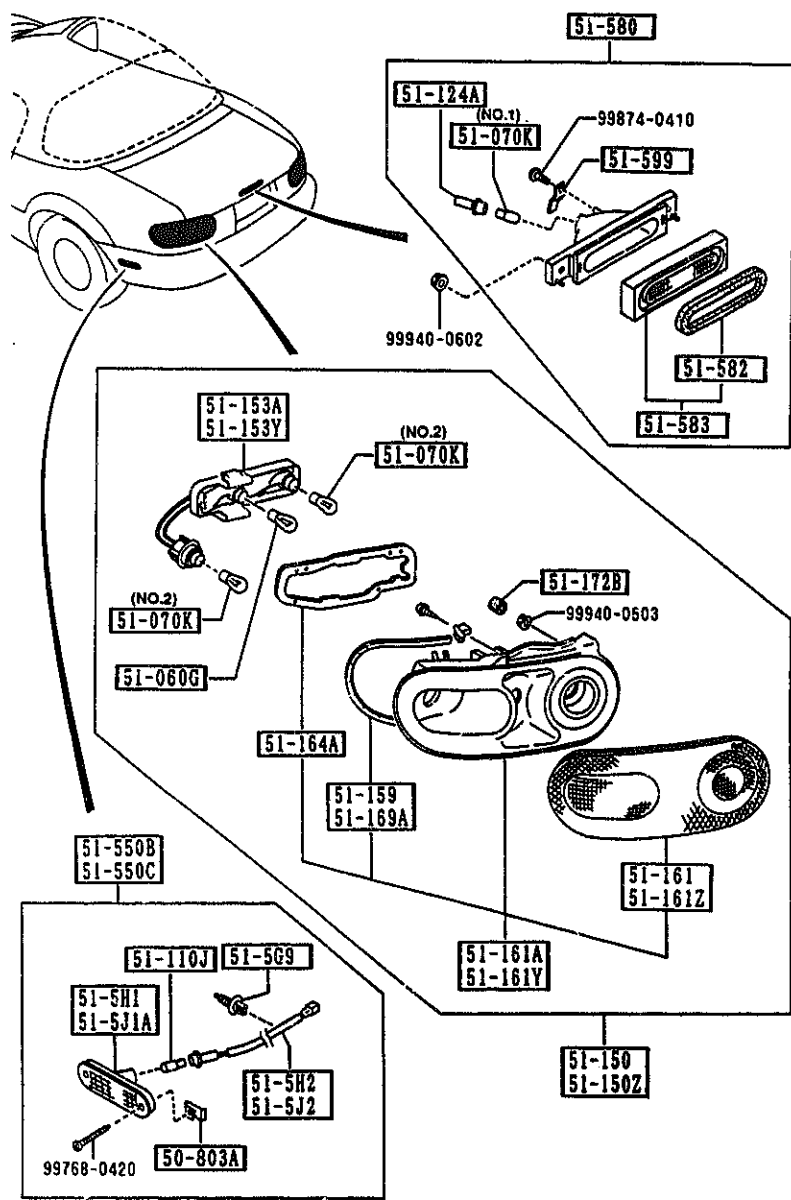

PART NO.	QTY	MODEL/RESTRICTION	MODEL/RESTRICTION	MODEL/RESTRICTION	FROM-TO
CONT'D					
NA01-51-180B	1				
51-161Z		LENS(L),RR.COMB.			
NA01-51-16XC	1				
51-164A		GASKET,RR.COMB.			
NA01-51-158	2				
51-169A		PROTECTOR(L),'A'			
NA01-51-169	1				
51-172B		CAP			
G030-51-172	1				
51-569		CLIP			
NA01-51-569	8				
51-5H1		LENS & BODY(R),RR SIDE TURN			
NA01-51-5H1C	1				
51-5H2		SOCKET(R),RR SIDE TURN			
NA01-51-5H2A	1				
51-5J1A		LENS & BODY(L),RR SIDE TURN			
NA01-51-5J1C	1				
51-5J2		SOCKET(L),RR SIDE TURN			
NA01-51-5J2A	1				
51-550B		LAMP SET(R),SIDE TURN-RR			
BBN1-51-550	1				
51-550C		LAMP SET(L),SIDE TURN-RR			
BBN1-51-560	1				
51-580		LAMP,STOP-HI.MOUNT.			
NA01-51-580B	1				
51-582		GASKET,STOP LAMP-HI.MOUNT			
NA01-51-592B	1				

AUNA05

CAT. ALNA05-04

1997-07

5110 REAR COMBINATION LAMPS

5110 -3 * REAR COMBINATION LAMPS

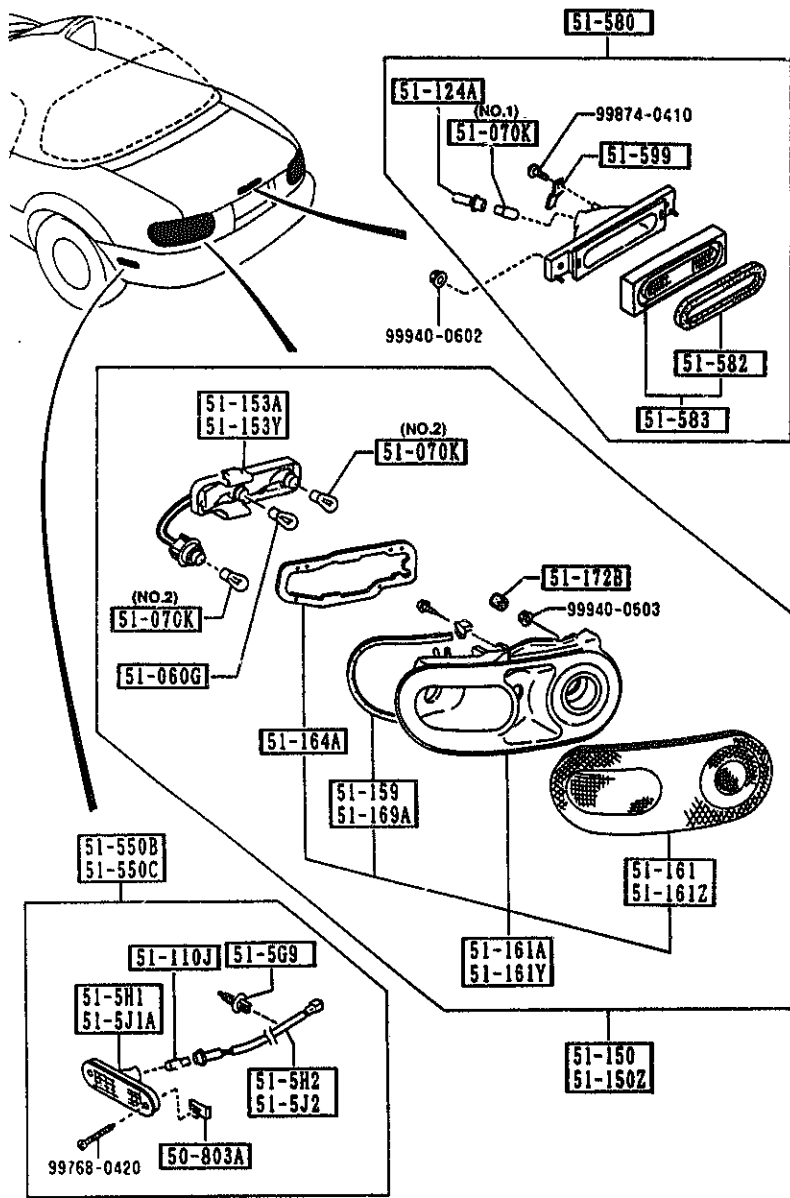

PART NO.	QTY	MODEL/RESTRICTION	MODEL/RESTRICTION	MODEL/RESTRICTION	FROM-TO
51-583		LENS, STOP LAMP-HI. MD UNT			
NA01-51-58XA	1				
51-599		FASTENER, STOP LAMP-H 1.			
NA01-51-599	1				-4A03
4A03 NA35* -603621					

AUNA05

CAT. AUNA05-04

1997-07

5120 LICENSE LAMPS

5120 -1 * LICENSE LAMPS

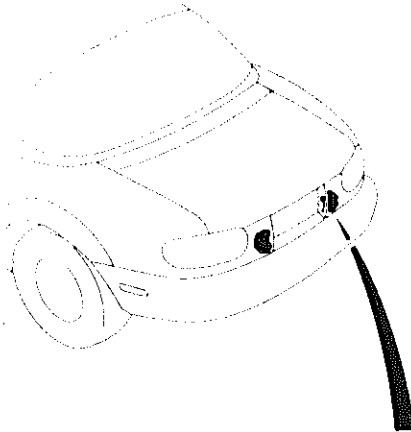

51-270

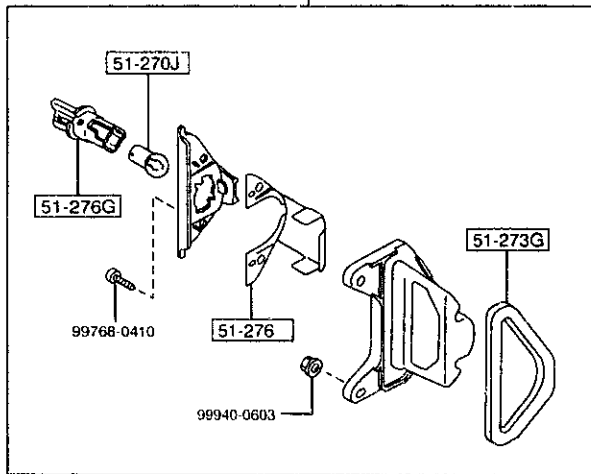

PART NO.	QTY	MODEL/RESTRICTION	MODEL/RESTRICTION	MODEL/RESTRICTION	FROM-TO
51-270		LAMP, LICENSE			
8BF1-51-270	2				
51-270J		BULB			
99701-2070	2	12V 7.5W			
51-273G		GASKET, LICENSE LAMP			
FB67-51-273	2				
51-276		SHADE, LAMP-LICENSE			
FB67-51-276	2				
51-276G		SOCKET, LICENSE LAMP			
FB67-51-272	2				

AUNA05

CAT. AUNA05-04

1997-07

5125 INTERIOR LAMPS

5125 -1 * INTERIOR LAMPS

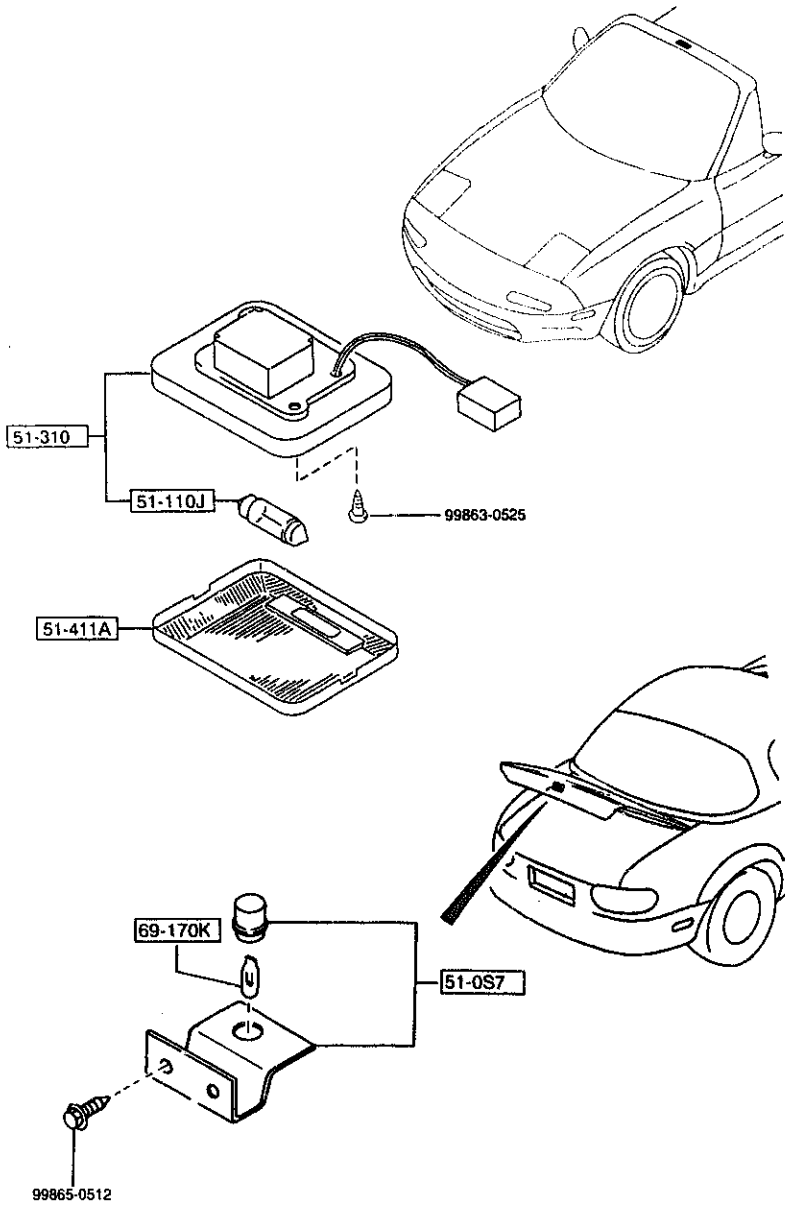

PART NO.	QTY	MODEL/RESTRICTION	MODEL/RESTRICTION	MODEL/RESTRICTION	FROM-TO
51-0S7		BRACKET, LAMP			
*NB38-51-445A	1	('96 MODEL)			
51-110J		BULB			
99700-5080	1	12V/8W ('96 MODEL)			
51-310		LAMP, INTERIOR			
NB38-51-310A	1	('96 MODEL)			
51-411A		LENS, ROOM LAMP			
NB38-51-311	1	('96 MODEL)			
69-170K		BULB, INTERIOR MIRROR			
*NB38-68-463	1	('96 MODEL)			

5170 ORNAMENTS

5170 -1 * ORNAMENTS

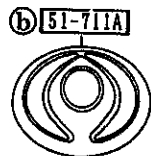
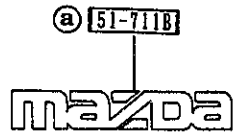
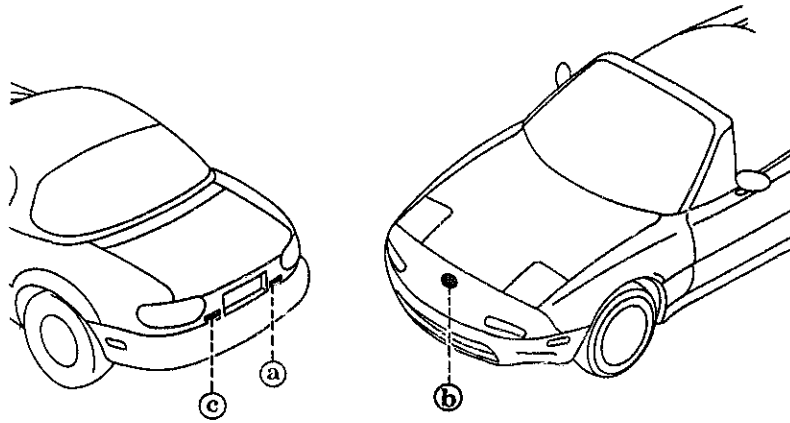

PART NO.	QTY	MODEL/RESTRICTION	MODEL/RESTRICTION	MODEL/RESTRICTION	FROM-TO
↑-----↑ 51-711A ↑-----↑		ORNAMENT, FRONT			
BB1H-51-731	1				
↑-----↑ 51-711B ↑-----↑		ORNAMENT, MAKER NAME-REAR			
NA01-51-711	1				
↑-----↑ 51-781 ↑-----↑		ORNAMENT, REAR			
NA01-51-721A	1				

5180 REAR FINISHER

5180 -1 * REAR FINISHER

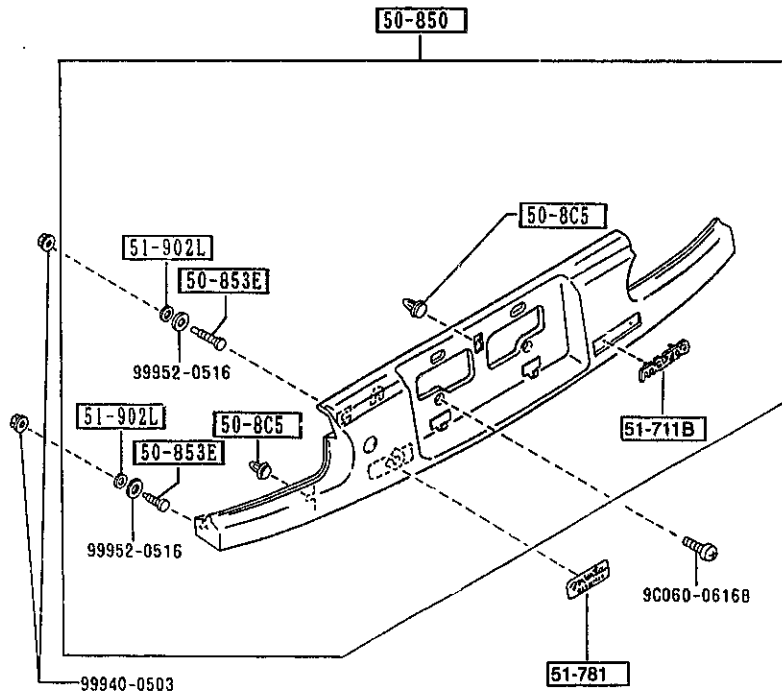

PART NO.	QTY	MODEL/RESTRICTION	MODEL/RESTRICTION	MODEL/RESTRICTION	FROM-TO
50-8C5		CLIP			
B467-50-8C5	3				
50-850		FINISHER, REAR			
NA01-50-8PD	1				
* A5	EXT-	A5 SATELLITE BLUE MC			
3U	EXT-	HU NEO GREEN			
M8	EXT-	M8 MONTEGO BLUE M			
PT	EXT-	PT CHAST WHITE			
PZ	EXT-	PZ BRILLIANT BLACK			
SU	EXT-	SU CLASSIC RED			
18	EXT-	A1Q ARTVIN RED MC			
6W	EXT-	6W LAGUNA BLUE M.			
50-853E		BOLT, GARNISH-RR			
LA01-50-853	4				
51-711B		ORNAMENT, MAKER NAME-REAR			
NA01-51-711	1				
51-781		ORNAMENT, REAR			
NA01-51-721A	1				
51-902L		GASKET			
G030-51-914	4				

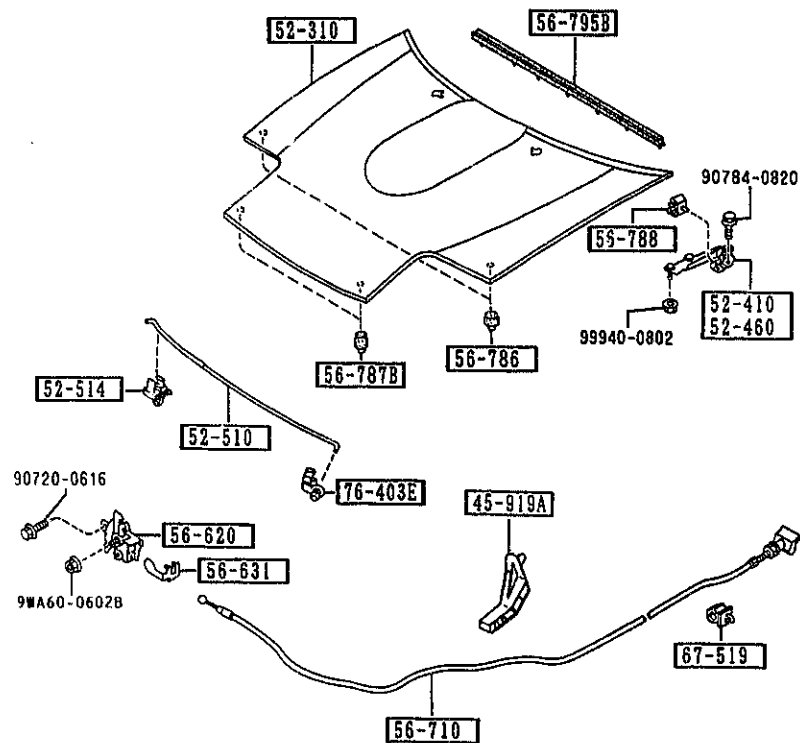

PART NO.	QTY	MODEL/RESTRICTION	MODEL/RESTRICTION	MODEL/RESTRICTION	FROM-TO
45-919A H115-45-916A	1	HOLDER, PIPE			
52-310 NAV1-52-310B	1	BONNET			
52-410 NA01-52-410A	1	HINGE(R), BONNET			
52-460 NA01-52-420A	1	HINGE(L), BONNET			
52-510 NA75-56-650A	1	STAY, BONNET			
52-514 G030-56-693A	1	HOLDER, ROD			
56-620 NA01-56-620A A (NA01-56-620B)	1	LOCK, BONNET			-4A03
56-620B	1				4A03-
56-631 LA01-56-631	1	FASTENER, BONNET RELEASE			
56-710 NA01-56-720D	1	WIRE, RELEASE-BONNET			
56-786 NA01-56-787	2	RUBBER(C), CUSHION-BONNET			
56-787B FB01-56-787B	2	RUBBER, CUSHION-BONNET FRT			
56-788 NA01-56-78X	2	RUBBER, CUSHION-BONNET RR			
56-795B NA01-56-760	1	WEATHERSTRIP, BONNET-REAR			

4A03 NA35* -603621



5230 BONNET

5230 -2 * BONNET

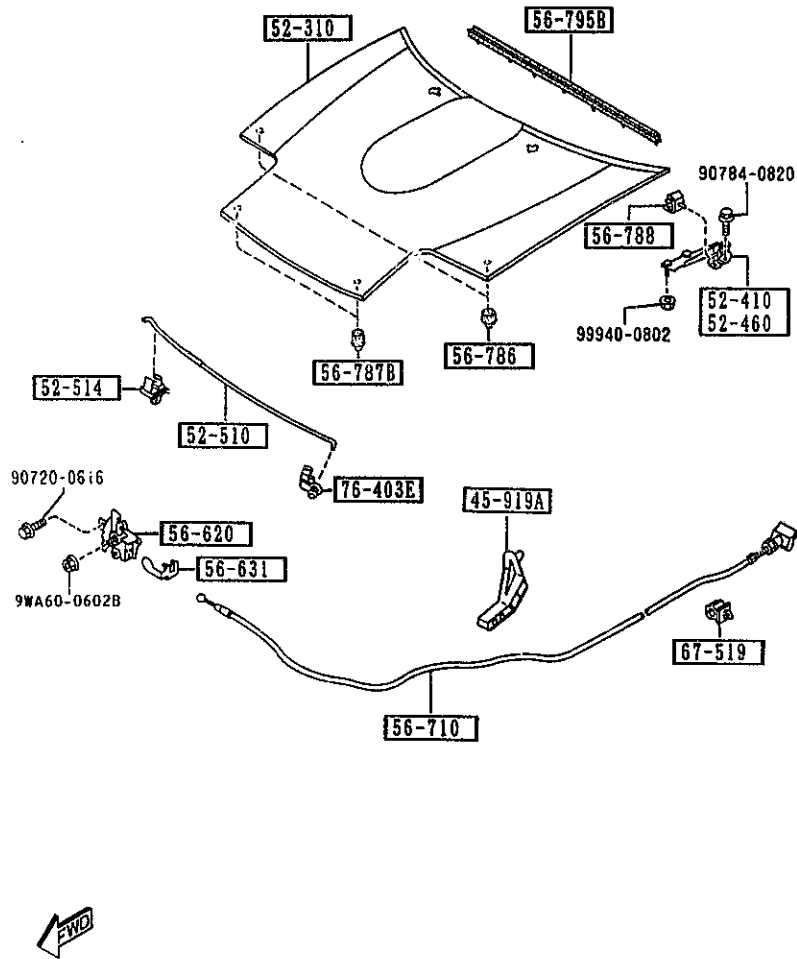

PART NO.	QTY	MODEL/RESTRICTION	MODEL/RESTRICTION	MODEL/RESTRICTION	FROM-TO
67-519		CLIP,PIPE			
G030-67-519	1				
76-403E		HOLDER,ROD			
B092-52-51B	1				

AUNA05

CAT. AUNA05-04

1997-07

2-M 6

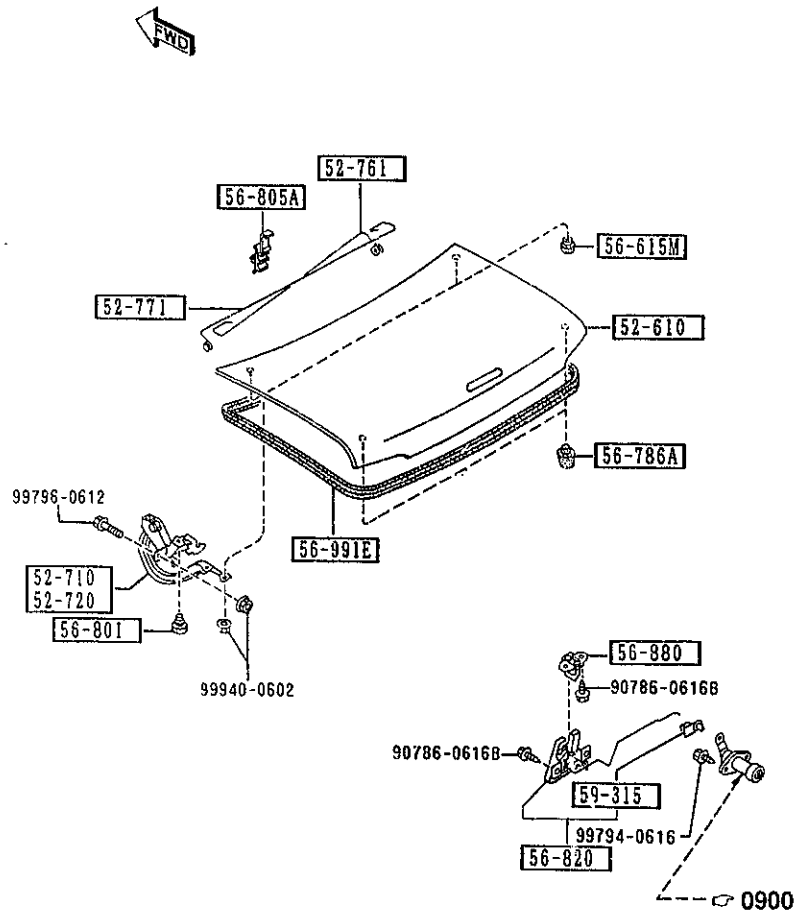

PART NO.	QTY	MODEL/RESTRICTION	MODEL/RESTRICTION	MODEL/RESTRICTION	FROM TO
52-610		LID, TRUNK			
NAV1-52-610B A (NAV1-52-610C)	1				-5420
NAV1-52-610C	1				5420-
52-710		HINGE(R), TRUNK LID			
NA01-52-710A AN(NA01-52-710B)	1				-6201
*NA01-52-710B	1				6201-
52-720		HINGE(L), TRUNK LID			
NA01-52-720A AN(NA01-52-720B)	1				-6201
*NA01-52-720B	1				6201-
52-761		SPRING(R), BALANCE			
NA01-52-791A	1				
52-771		SPRING(L), BALANCE			
NA01-52-792A	1				
56-615M		PLUG, DRAIN			
NA01-56-051	2				
56-786A		RUBBER, CUSHION			
B481-56-786	2				
56-801		CUSHION, LID HINGE			
NA01-56-802	2				
56-805A		HOLDER, BALANCE SPRING			
NA01-56-805	1				
56-820		LOCK, LID			
NB38-56-820	1	(*96 MODEL)			
N007-56-820	1	(*95 MODEL)			
56-880		STRIKER, LID			
NA01-56-840	1				
56-991E		WEATHERSTRIP, LID			
5420 NA35* -620023					
6201 NA3** -711421					

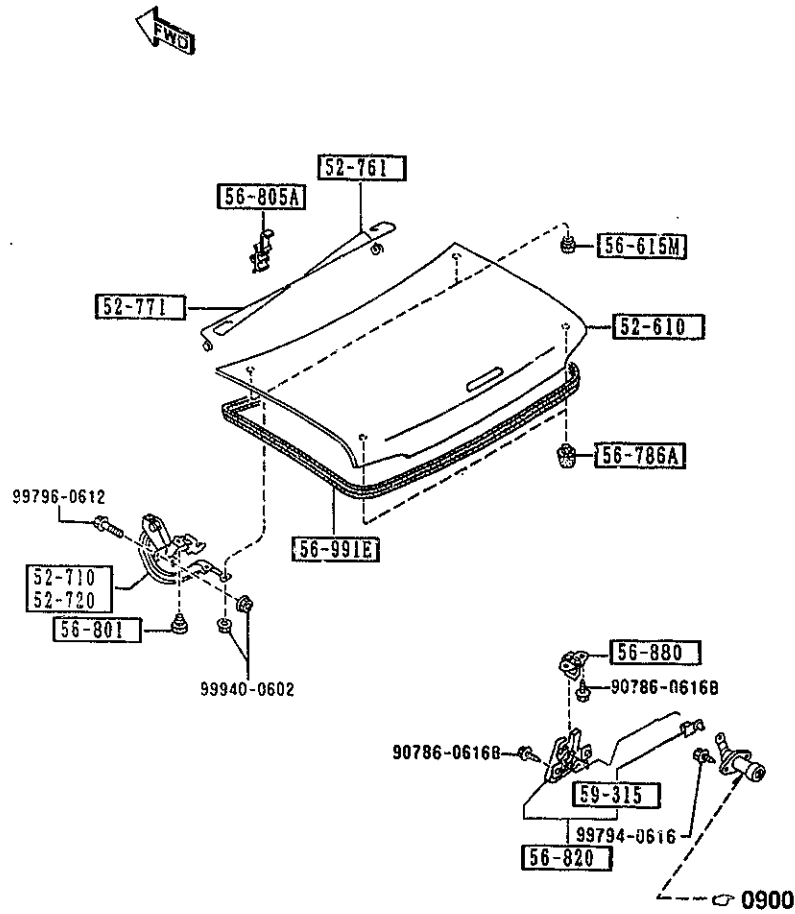

PART NO.	QTY	MODEL/RESTRICTION	MODEL/RESTRICTION	MODEL/RESTRICTION	FROM-TO
CONT'D NA01-56-951	1				
59-315		CLIP			
G030-59-315	1				

5310 FRONT PANELS

5310 -1 * FRONT PANELS

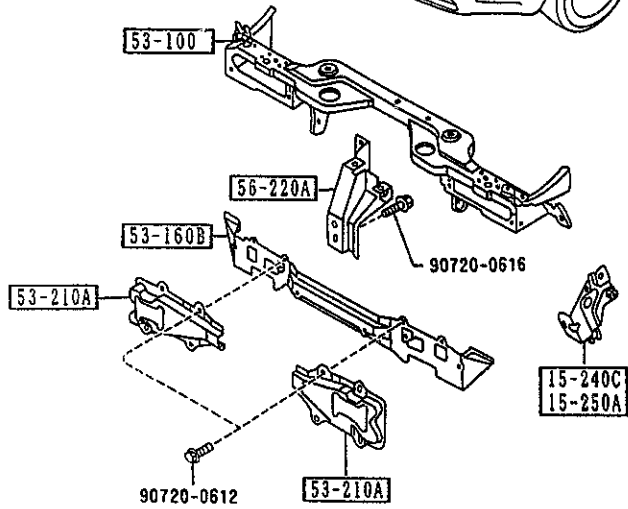
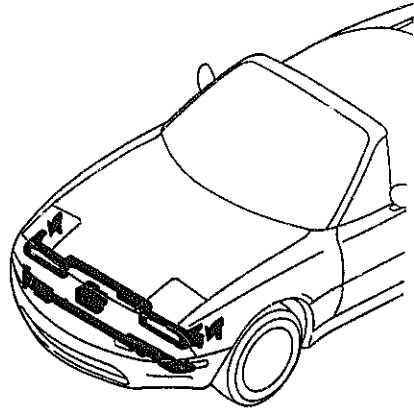

PART NO.	QTY	MODEL/RESTRICTION	MODEL/RESTRICTION	MODEL/RESTRICTION	FROM-TO
15-240C B61P-15-240A	1	BRACKET(R),RADIATOR			
15-250A B61P-15-250A	1	BRACKET(L),RADIATOR			
53-100 NA75-53-100	1	PANEL,RAD. SHROUD			
53-160B NA01-53-16XC	1	MEMBER,CROSS			
53-210A NA01-54-180	2	BRACKET,BUMPER			
56-220A NA01-56-221B	1	STAY,LOCK-BONNET			

5320 FENDER & WHEEL APRON PANELS

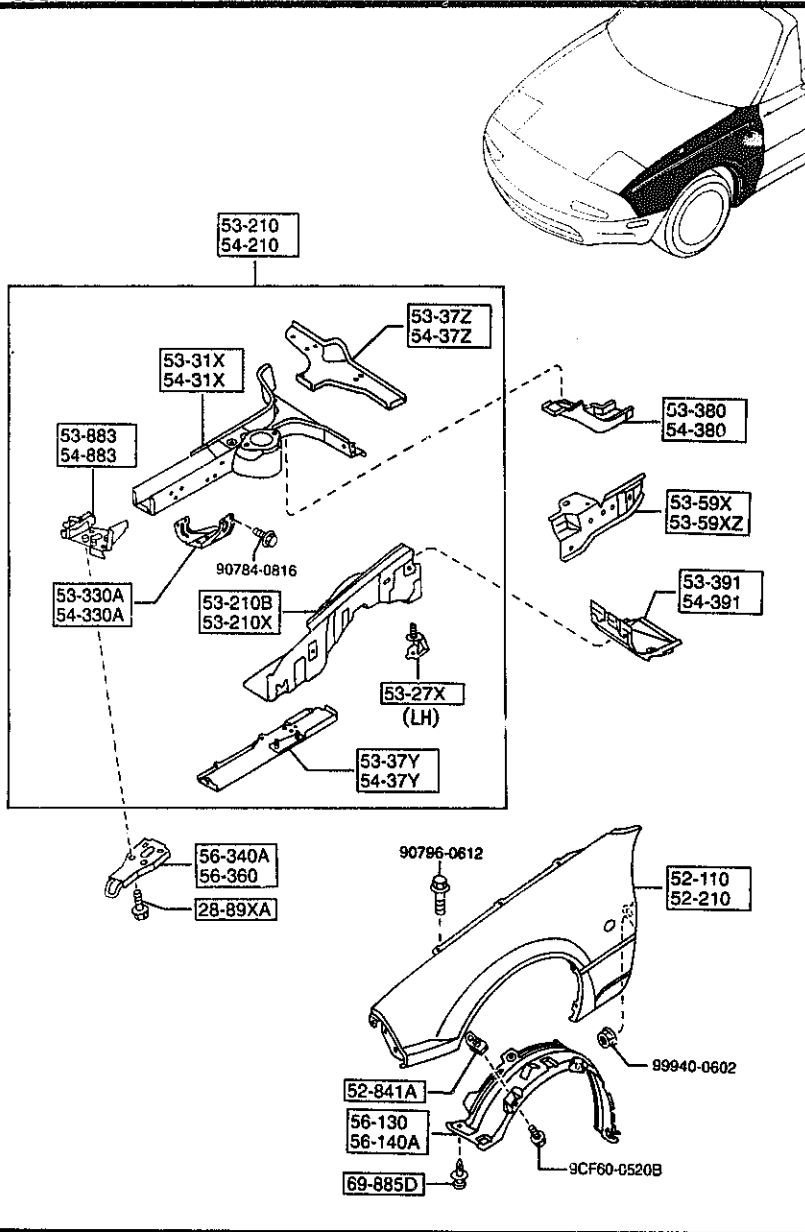

PART NO.	QTY	MODEL/RESTRICTION	MODEL/RESTRICTION	MODEL/RESTRICTION	FROM-TO
28-89XA		BOLT,CROSS MEMBER			
GJ21-28-89X	6				
52-110		PANEL(R),FENDER-FRT.			
NA1-52-110	1				
52-210		PANEL(L),FENDER-FRT.			
NA1-52-210	1				
52-841A		NUT,CLIP			
LA01-56-135	10				
53-210		PANEL(R),APRON & FRAME			
NA1-53-210	1				
53-210B		PANEL(R),WHEEL APRON			
NA01-53-210E	1				
53-210X		PANEL(L),WHEEL APRON			
NA01-54-210F	1				
53-27X		BRKT,AIR CLNR-WHL APRON			
NA01-54-36X	1				
53-31X		FRAME(R),FRONT			
NA75-53-31X	1				-4824
NA75-53-31XA	1				4824-
53-330A		BRACKET(R),STABILIZER			
NA01-53-330	1				
53-37Y		FRAME(UP.,R),FRONT-FRT			
NA01-53-37Y	1				
53-37Z		FRAME(UP.R),FRONT-REAR			
NA01-53-37ZA AN(NA01-53-37ZB)	1				-4A05
NA01-53-37ZB	1				4A05-
53-380		REINFORCEMENT(R)			
NA01-53-380	1				
4824 NA35* -601431					
4A05 NA35* -603893					

AUNA05

CAT. AURA05-04

1997-07

5320 FENDER & WHEEL APRON PANELS

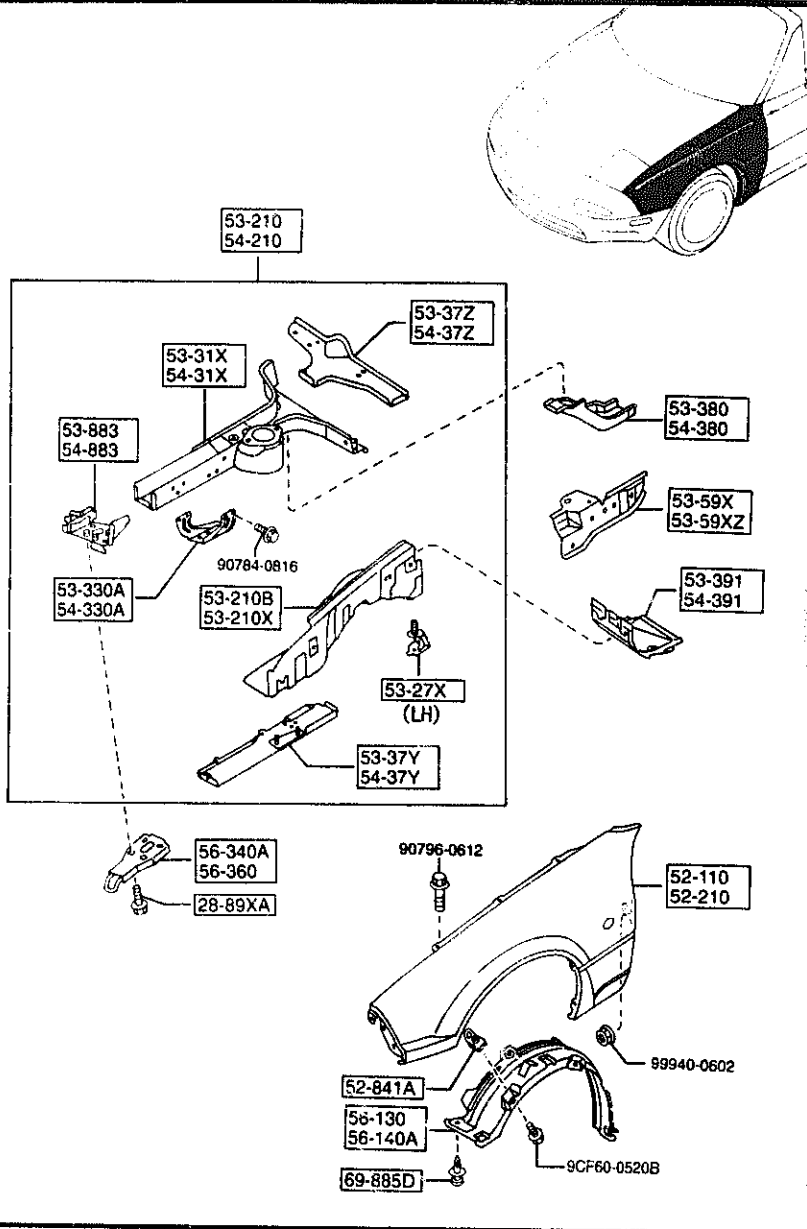

PART NO.	QTY	MODEL/RESTRICTION	MODEL/RESTRICTION	MODEL/RESTRICTION	FROM-TO
53-391	1	BOX(R),TORQUE			
NA01-53-391	1				
53-59X	1	REINF.(R),WHEEL APRON			
NA01-53-591	1				
53-59XZ	1	REINF.(L),WHEEL APRON			
NA01-54-590	1				
53-883	1	REINF.(R),TIE DOWN HOOK			
NA01-53-32XB	1				
54-210	1	PANEL(L),APRON & FRAME			
NAV2-54-200	1				
54-31X	1	FRAME(L),FRONT			
NA75-54-31X	1				
NA75-54-31XA	1				
54-330A	1	BRACKET(L),STABILIZER			
NA01-54-330	1				
54-37Y	1	FRAME(UP.,L),FRONT-FRONT			
NA01-54-37Y	1				
54-37Z	1	FRAME(UP.L),FRONT-REAR			
NA01-54-37ZA	1				
ANC(NA01-54-372B)	1				
NA01-54-372B	1				
54-380	1	FRAME(L),FRONT-REAR			
NA01-54-380B	1				
54-391	1	BOX(L),TORQUE			
NA01-54-391	1				
54-883	1	REINF.(L),TIE DOWN HOOK			
NA01-54-32XC	1				
56-130	1	GUARD(R),MUD			
NA01-56-131A	1				
4824 NA35*	-601431				
4A05 NA35*	-603893				

-4824
4824-
-4A05
4A05-

AUNA05

CAT. AUNA05-04

1997-07

5320 -3 * FENDER & WHEEL APRON PANELS

5320 FENDER & WHEEL APRON PANELS

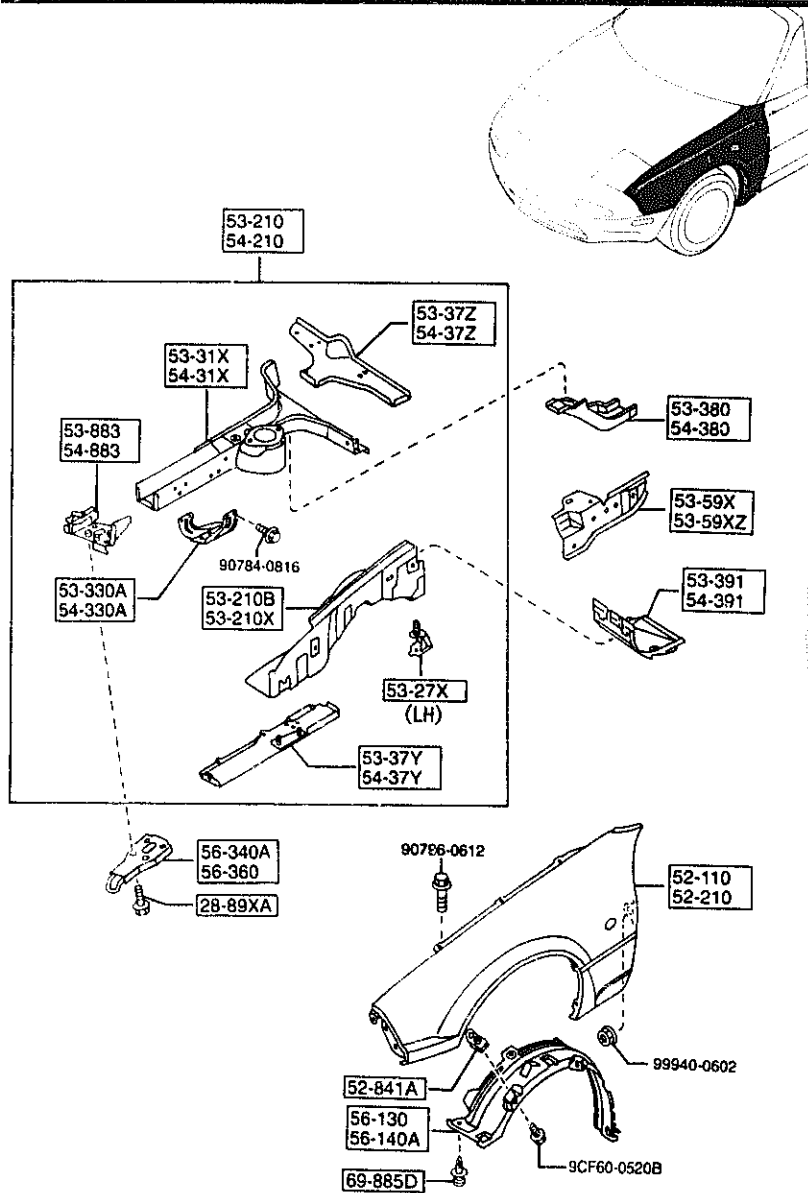

PART NO.	QTY.	MODEL/RESTRICTION	MODEL/RESTRICTION	MODEL/RESTRICTION	FROM-TO
56-140A NA01-56-141C	1	GUARD(L),MUD			
56-340A NA01-56-34XC	1	HOOK(R),TIE DOWN-FRONT			
56-360 NA01-56-34YC	1	HOOK(L),TIE DOWN-FRONT			
69-885D NA01-56-145	10	FASTENER			

AUNA05

CAT. AUNA05-04

1997-07

5330 DASH & COWL PANELS

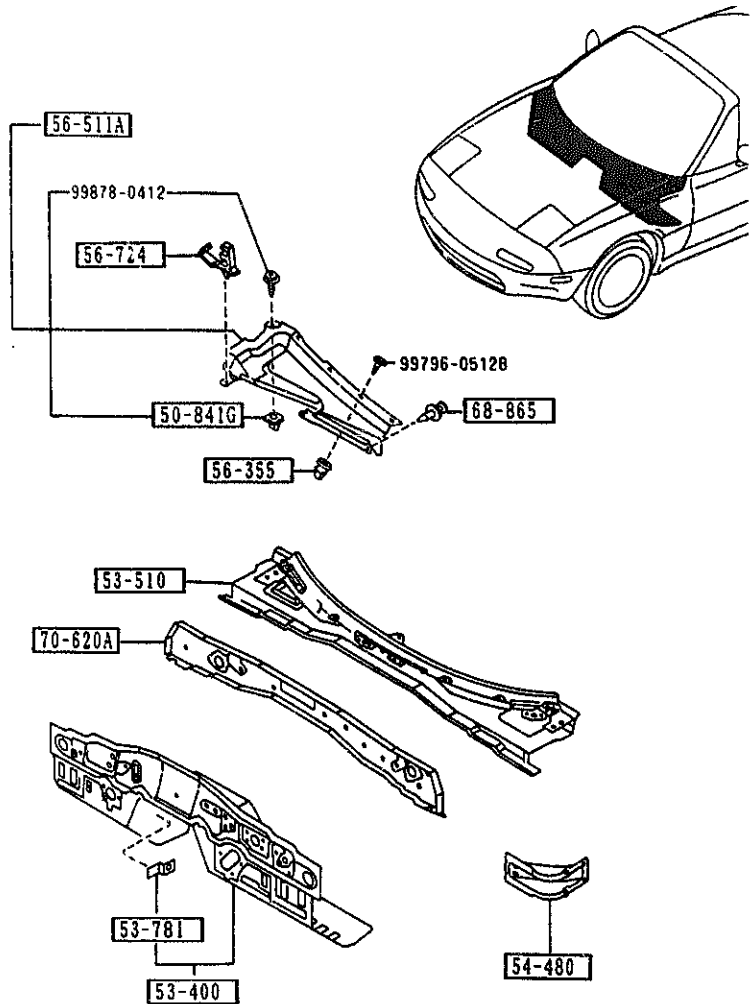

5330 -1 * DASH & COWL PANELS

PART NO.	QTY	MODEL/RESTRICTION	MODEL/RESTRICTION	MODEL/RESTRICTION	FROM-TO
50-841G		GROMMET, SCREW			
F044-51-912	1				
53-400		PANEL, DASH-LOWER			
NA01-54-400G	1				
53-510		PANEL, DASH-UPPER			
NA75-53-510A	1				
53-781		BRACKET, GRILLE-C			
0305-53-781A	1				
54-480		JUNCTION, DASH SIDE-S SILL			
NA01-54-480	2				
56-355		GROMMET, SCREW-BAFFLE			
G211-56-355A	4				
56-511A		COVER, BAFFLE-COWL PA NEL			
NA01-56-35X	1				
56-724		CLIP 'B', WIRE-BONNET			
H260-56-724	1				
68-865		FASTENER			
B040-68-865A	2				
00	INT-	NA3 NA4 NA5 NA6 NA7 NAB BLACK			
70-620A		PANEL, COWL-FRONT			
NA01-70-62YB	1				

5340 SIDE PANELS

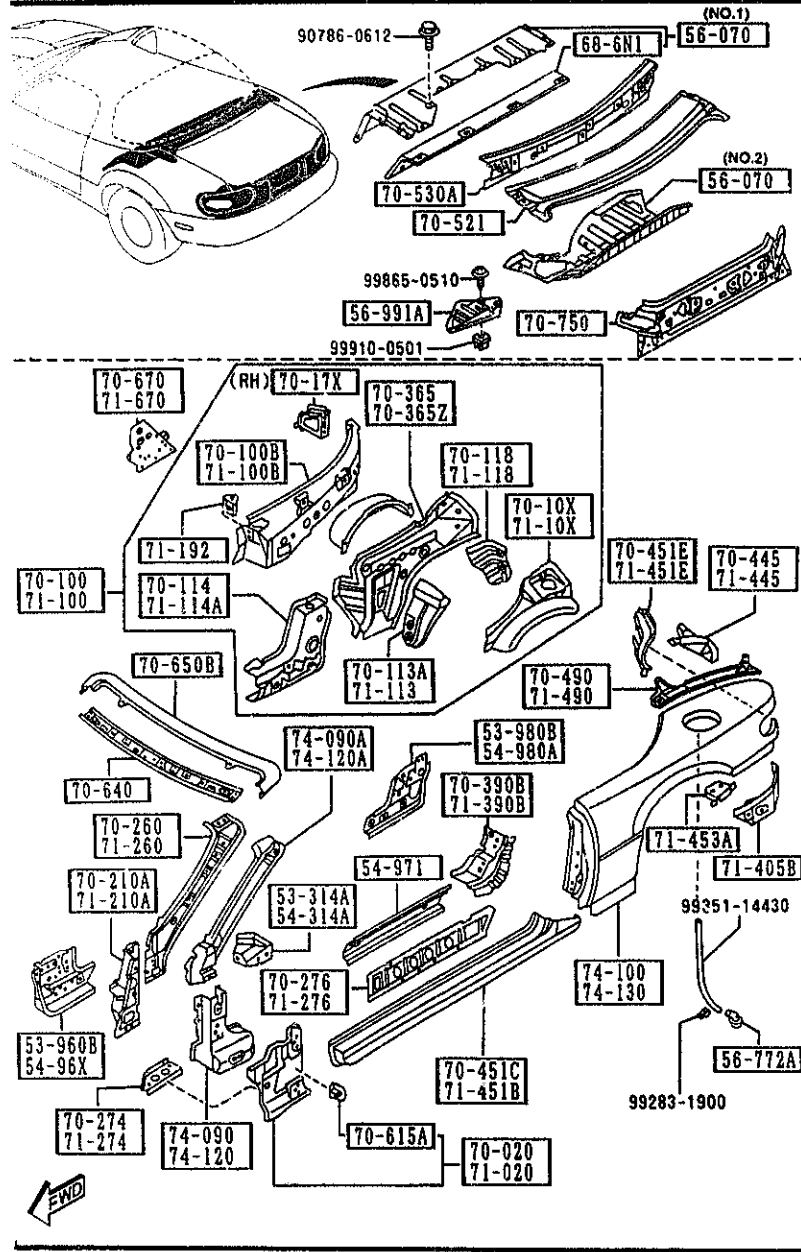

5340 -1 SIDE PANELS

PART NO.	QTY	MODEL/RESTRICTION	MODEL/RESTRICTION	MODEL/RESTRICTION	FROM - TO
53-314A	1	BRACKET(R),INST.			
NA01-70-071A	1				
53-960B	1	SILL(FRT.R),SIDE-INNER			
NA01-53-960C	1				
53-980B	1	SILL(RR.R),SIDE-INNER			
NA01-53-980C	1				
54-314A	1	BRACKET(L),INST.			
NA01-71-071A	1				
54-96X	1	SILL(FRT.L),SIDE-INNER			
NA01-54-96XB	1				
54-971	2	SILL(C),SIDE-INNER			
NA01-54-971A	2				
54-980A	1	SILL(RR.L),SIDE-INNER			
NA01-54-980C	1				
56-070	1	PANEL,BULK HEAD			
NA01-56-39VA	1	(ILLUST. NO.1)			
NA01-70-51Y	1	(ILLUST. NO.2)			
56-772A	1	PIPE,DRAIN-RR FENDER			
NA01-56-772	1				
56-991A	1	COVER,SERVICE HOLE			
NA01-56-971	1				
68-6N1	1	INSULATOR,BALK HEAD PANEL			
NA01-68-6N1	1				
70-020	1	PANEL(R),COWL SIDE			
NA01-70-020B	1				
70-10X	1	PANEL(R),QUARTER			
NA01-70-111C	1				

AUNA05

CAT. AUNA05-04

1997-07

5340 SIDE PANELS

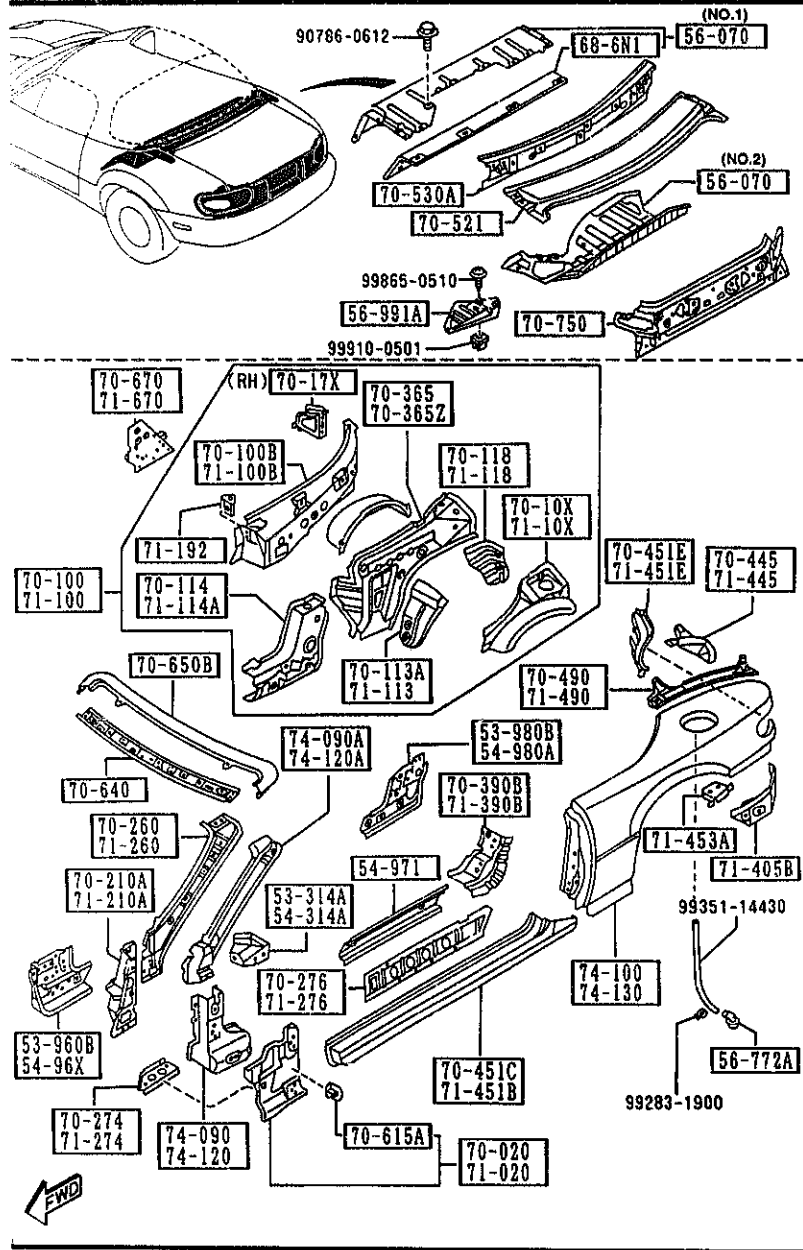

PART NO.	QTY	MODEL/RESTRICTION	MODEL/RESTRICTION	MODEL/RESTRICTION	FROM-TO
70-100		PANEL(R), QUARTER			
NA75-70-100	1				
70-100B		PANEL(R), INSIDE			
NA01-70-19XB	1				
70-113A		PLATE(R), SEAL			
NA01-70-11Z	1				
70-114		PLATE(R), END			
NA01-70-12XA	1				
70-118		PROTECTOR(R), SPLASH			
NA01-70-15X	1				
70-17X		BRKT, BATT. CLAMP-QTR PANEL			
NA01-70-17XA	1				
70-210A		PILLAR(R), HINGE			
NA01-70-230	1				
70-260		PILLAR(R), FRT. -INNER			
NA01-70-240B	1				
70-274		GUSSET(R), SIDE SILL OUTER			
NA01-70-274	1				
70-276		REINF.(R), SIDE SILL			
NA01-70-275	1				
70-365		REINF.(R), BELT LINE-C.PIL			
NA01-70-116A AN(NA01-70-116B)	1				-4829
NA01-70-116B	1				4829-
70-365Z		REINF.(L), BELT LINE-C.PIL			
NA01-71-116C AN(NA01-71-116D)	1				-4829
NA01-71-116D	1				4829-
70-390B		REINF.(R), STRIKER			
4829 NA35* -602053					

AUNA05

CAT. AUNA05-04

1997-07

2-J 7

5340 SIDE PANELS

5340 -3 SIDE PANELS

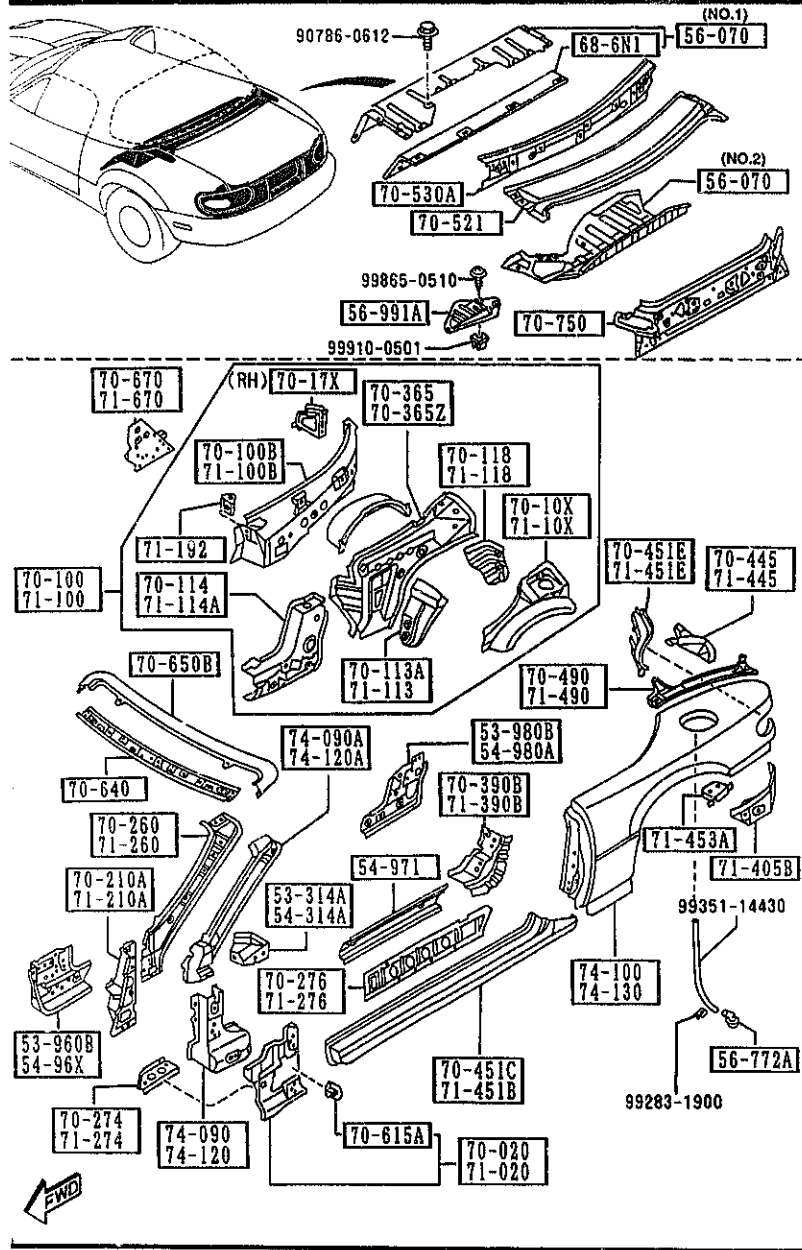

PART NO.	QTY	MODEL/RESTRICTION	MODEL/RESTRICTION	MODEL/RESTRICTION	FROM-TO
CONT'D					
NA01-70-460	1				
70-445	1	GUSSET(R), REAR FENDER-RR			
NA01-70-445	1				
70-451C	1	SILL(R), SIDE OUT.			
NA01-70-270B	1				
70-451E	1	HOUSING(R), LAMP-RR FENDER			
NA01-70-J30	1				
70-490	1	RAIL(R), RAIN-REAR			
NA01-70-440A	1				
70-521	1	PANEL, REAR DECK			
NA01-70-521A	1				
70-530A	1	MEMBER, REAR DECK			
NA01-70-530A	1				
AN(NA01-70-530B)	1				-4A01
NA01-70-530B	1				4A01-
70-615A	2	BRACKET, FENDER			
B092-70-070A	2				
70-640	1	HEADER, FRONT			
NA01-70-640	1	('95 MODEL)			
NB38-70-640	1	('96 MODEL)			
70-650B	1	HEADER, FRONT-UPPER			
NA01-70-650	1				
70-670	1	PLATE(R), CLOSING-QTR PANEL			
NA01-70-670	1				
70-750	1	PANEL, REAR END			
NA01-70-750G	1				
71-020	1	PANEL(L), COWL SIDE			
NA01-71-020B	1				
4A01 NA35* -603621					

AUNA05

CAT. AUNA05-04

1997-07

2-K 7

5340 SIDE PANELS

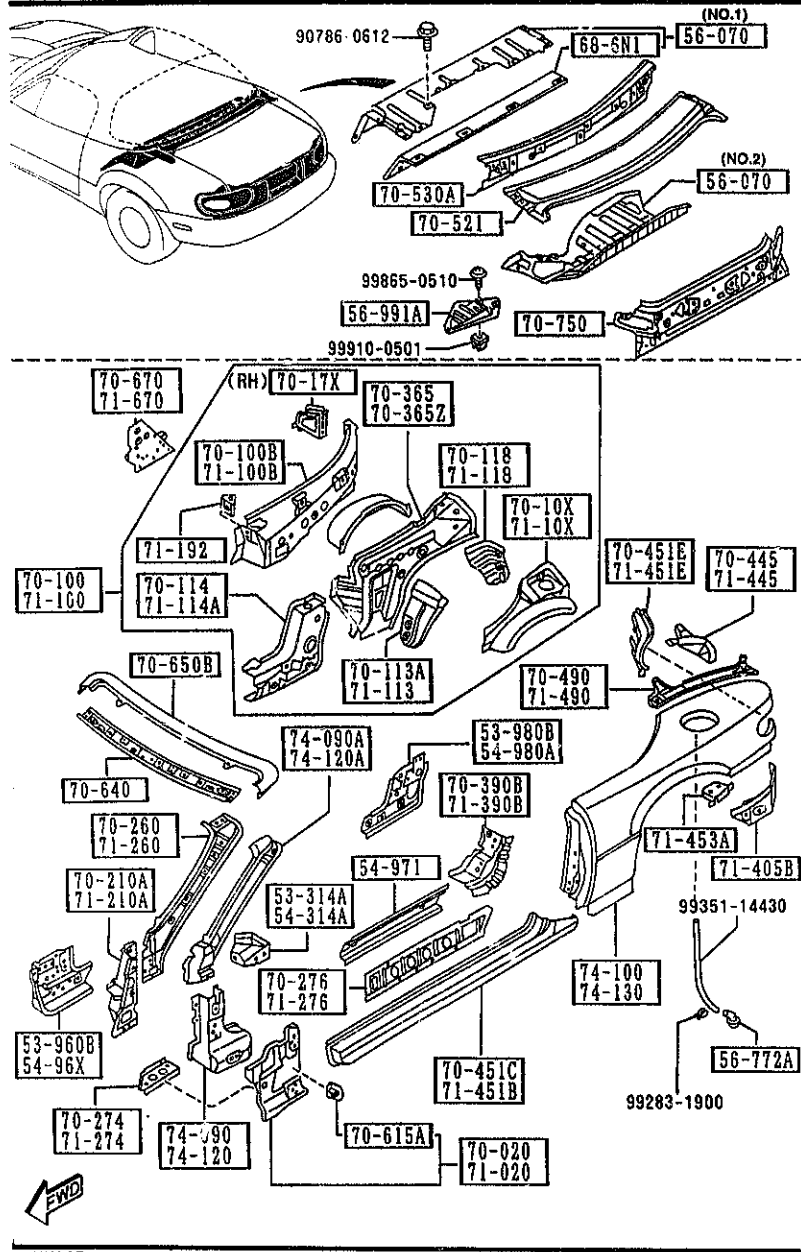

PART NO.	QTY	MODEL/RESTRICTION	MODEL/RESTRICTION	MODEL/RESTRICTION	FROM-TO
71-10X		PANEL(L),QUARTER			
NA01-71-11XB	1				
71-100		PANEL(L),QUARTER			
NA75-71-100	1				
71-100B		PANEL(L),INSIDE			
NA01-71-19XB	1				
71-113		PLATE(L),SEAL			
NA01-71-11Z	1				
71-114A		JUNCTION(L),CORNER-Q/PANE			
NA01-71-12XA	1				
71-11B		PROTECTOR(L),SPLASH			
NA01-71-15XA	1				
71-192		BRKT,CAP-QUARTER PANEL			
NA01-71-192	2				
71-210A		PILLAR(L),HINGE			
NA01-71-230	1				
71-260		PILLAR(L),FRT.-INNER			
NA01-71-240B A (NA01-71-240C)	1				-5301
NA01-71-240C	1				5301-
71-274		GUSSET(L),SIDE SILL OUTER			
NA01-71-274	1				
71-276		REINF.(L),SIDE SILL			
NA01-71-275	1				
71-390B		REINF.(L),STRIKER			
NA01-71-460	1				
71-405B		PANEL(L),RR FENDER-L DWER			
NA01-71-421	1				
5301 NA35* -616742					

AUNA05

CAT. AUNA05-04

1997-07

5340 -5 * SIDE PANELS

5340 SIDE PANELS

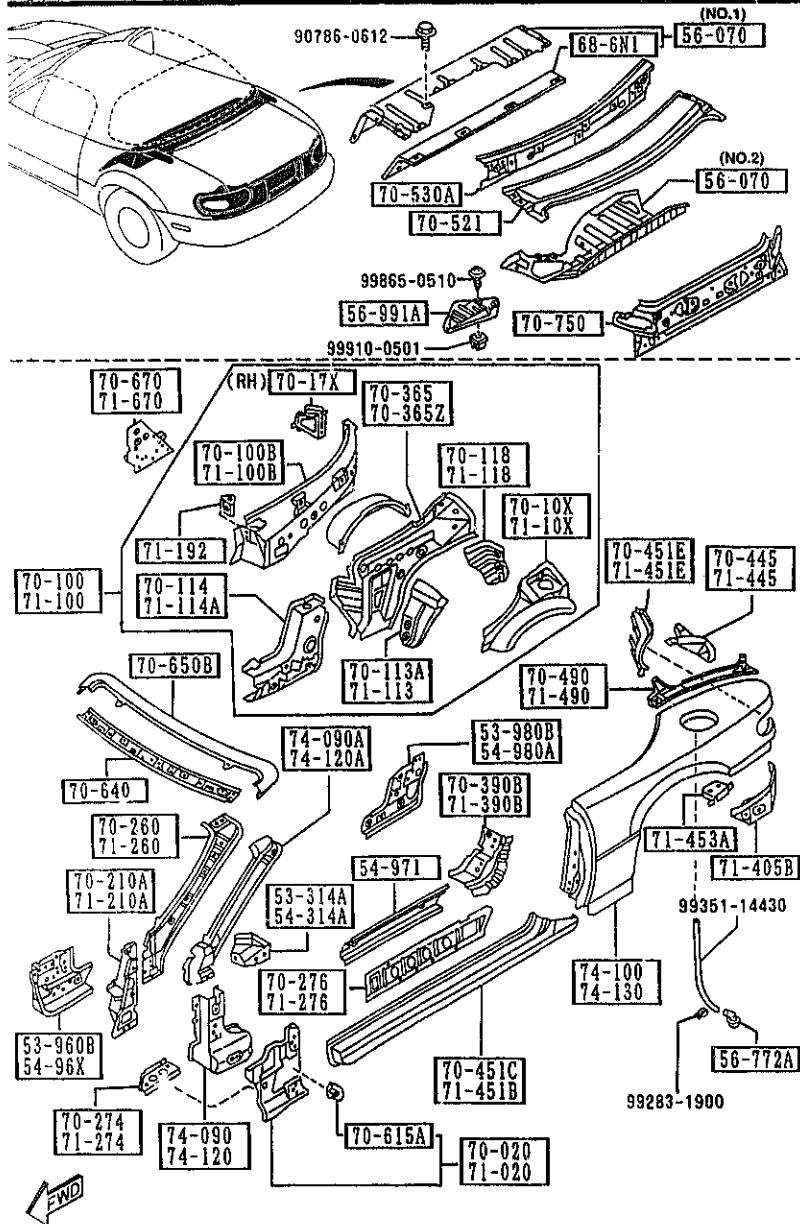

PART NO.	QTY	MODEL/RESTRICTION	MODEL/RESTRICTION	MODEL/RESTRICTION	FROM-TO
71-445	1	GUSSET(L),REAR FENDE R-RR			
NA01-71-445					
71-451B	1	SILL(L),SIDE OUT.			
NA01-71-270B					
71-451E	1	HOUSING(L),LAMP-RR F ENDER			
NA01-71-J30					
71-453A	1	BRKT(L),TRK. BOARD-FE NDER			
NA01-71-453					
71-490	1	RAIL(L),RAIN-REAR			
NA01-71-440A					
71-670	1	PLATE(L),CLOSING-QTR PANEL			
NA01-71-670B					
74-090	1	PILLAR(R),HINGE-OUT.			
NA01-70-280B					
74-090A	1	PILLAR(R),FRONT-OUT.			
NA01-70-210					
74-100	1	PANEL(R),FENDER-REAR			
NAV1-70-400B					
74-120	1	PILLAR(L),HINGE-OUT.			
NA01-71-280B					
74-120A	1	PILLAR(L),FRONT-OUT.			
NA01-71-210					
74-130	1	PANEL(L),FENDER-REAR			
NAV1-71-400B					

AUNA05

CAT. AUNA05-04

1997-07

5370 FLOOR PANELS

5370 -1 FLOOR PANELS

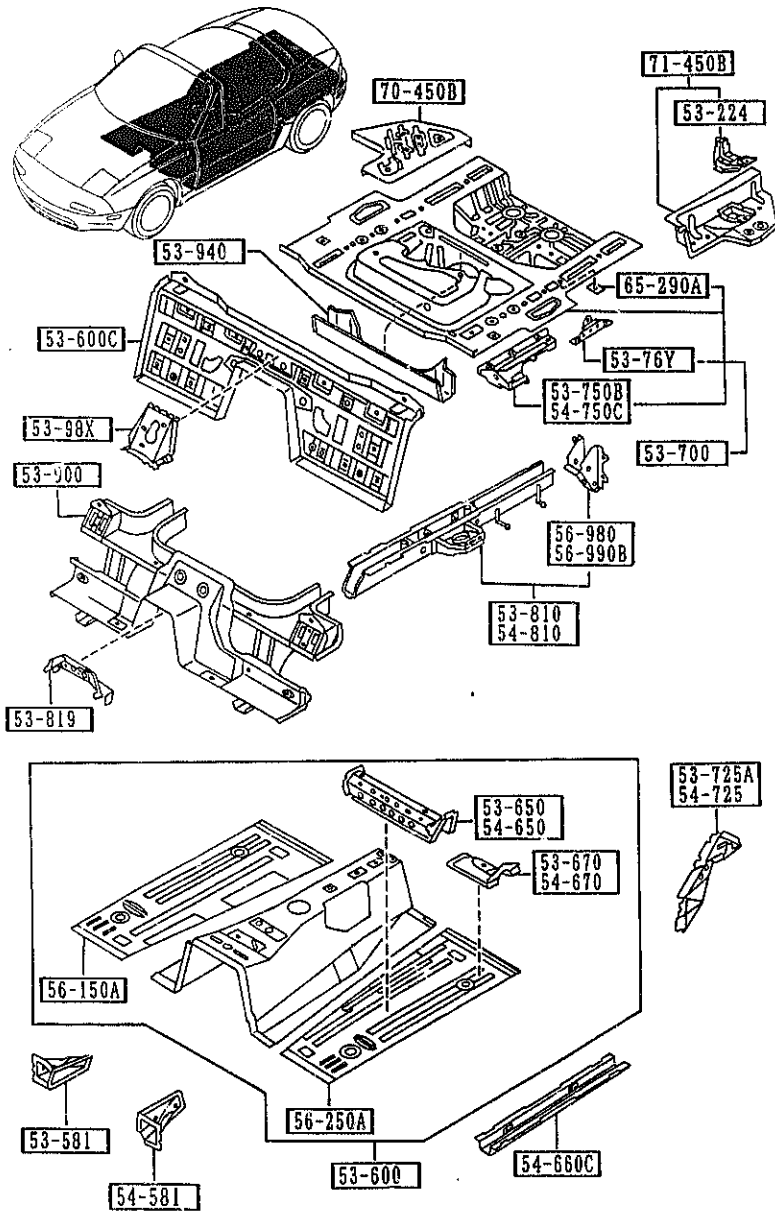

PART NO.	QTY	MODEL/RESTRICTION	MODEL/RESTRICTION	MODEL/RESTRICTION	FROM-TO
53-224		BRACKET, JACK			
B455-53-750C	1				
53-581		JUNCTION(R), FRT. FLOOR			
NA01-53-482	1				
53-600		PAN, FLOOR-FRONT			
NA01-53-600A	1	('95 MODEL)			
NB38-53-600	1	('96 MODEL)			
53-600C		PAN, FLOOR-CENTER			
NA75-53-720	1				
53-650		MEMBER NO. 2(R), CROSS-FLOOR			
NA01-53-650	1				-4805
AN(NA01-53-650A)					
NA01-53-650A	1				4805-
53-670		BRKT(R), SEAT-F. FLOOR PAN			
NA01-53-670A	1				
53-700		PAN, FLOOR-REAR			
NA01-53-710B	1				
53-725A		GUSSET NO. 3(R), C.FLOOR PAN			
NA01-53-725A	1				
53-750B		PLATE(R), SIDE-REAR FLOOR			
NA01-53-750	1				
53-76Y		PLATE, NUT-TRUNK FLOOR PAN			
NA01-53-760	2				
53-810		FRAME(R), REAR SIDE			
NA01-53-810F	1				
53-819		BRACKET, PARKING CABLE-FLOOR			
NA01-53-819	1				
53-900		MEMBER NO. 3, CROSS			
NA75-53-900	1				
4805 NA35* -600258					

AUNA05

CAT. AUNA05-04

1997-07

5370 FLOOR PANELS

5370 -2 FLOOR PANELS

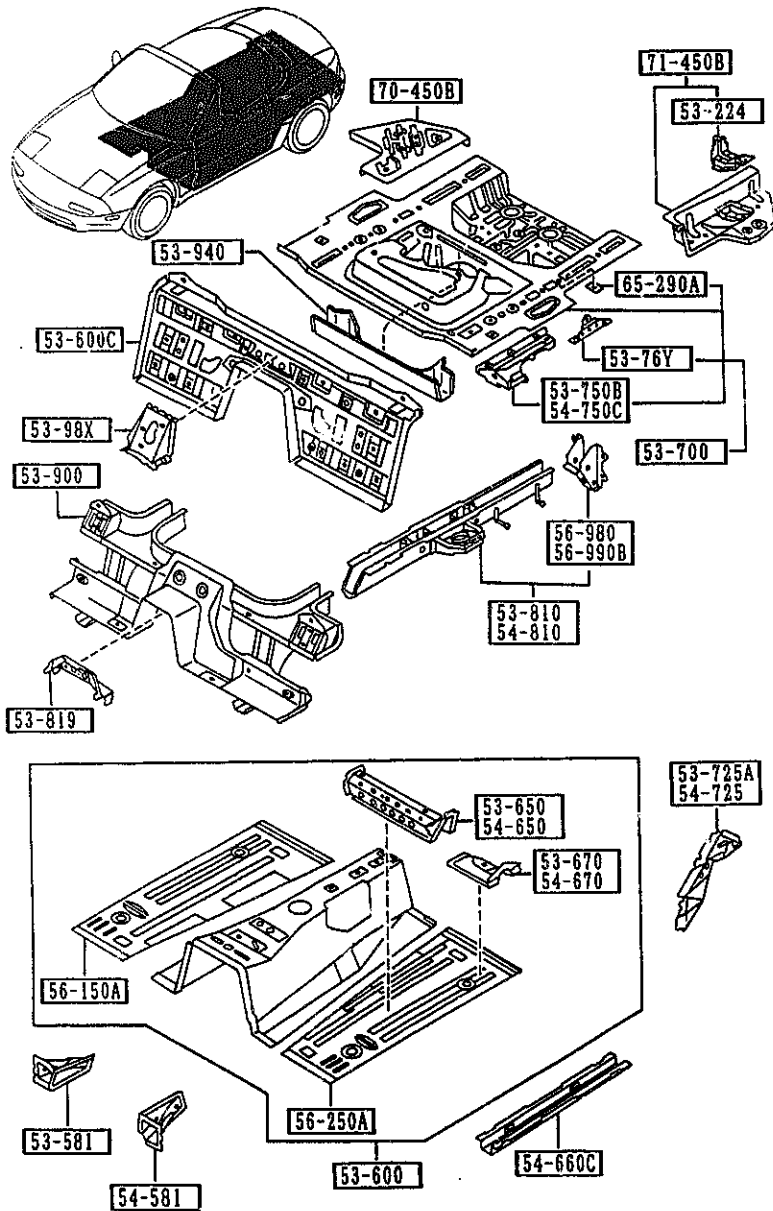

PART NO.	QTY	MODEL/RESTRICTION	MODEL/RESTRICTION	MODEL/RESTRICTION	FROM-TO
53-940		MEMBER NO.4,CROSS			
NA01-53-931	1				
53-98X		GUSSET,FRONT FLOOR P			
NA01-53-880A	1	AN			
54-581		JUNCTION(L),FRT. FLO			
NA01-54-482	1	OR			
54-650		MEMBER NO.2(L),CROSS			
NA01-54-650	1	-FLOOR			-4805
AN(NA01-54-650A)					
NA01-54-650A	1				4805-
54-660C		FRAME,FRONT-FRT FLO			
NA01-54-660B	2	R PAN			
54-670		BRKT(L),SEAT-F.FLOOR			
NA01-54-670A	1	PAN			
54-725		GUSSET NO.3(L),C.FLO			
NA01-54-725A	1	OR PAN			
54-750C		PLATE(L),SIDE-REAR F			
NA01-54-750	1	FLOOR			
54-810		FRAME(L),REAR SIDE			
NA01-54-810r	1				
56-150A		PAN(R),FLOOR			
NA01-53-602	1				-4912
AN(NA01-53-602A)					
NA01-53-602A	1				4912-
56-250A		PAN(L),FLOOR			
NA01-54-610	1				-4912
AN(NA01-54-610A)					
NA01-54-610A	1				4912-
56-980		BRKT(R),BUMPER-RR SK			
NA01-53-830C	1	IRT			
4805 NA35* -600258					
4912 NA35* -602970					

AUNA05

CAT. AUNA05-04

1997-07

5370 FLOOR PANELS

5370 -3 * FLOOR PANELS

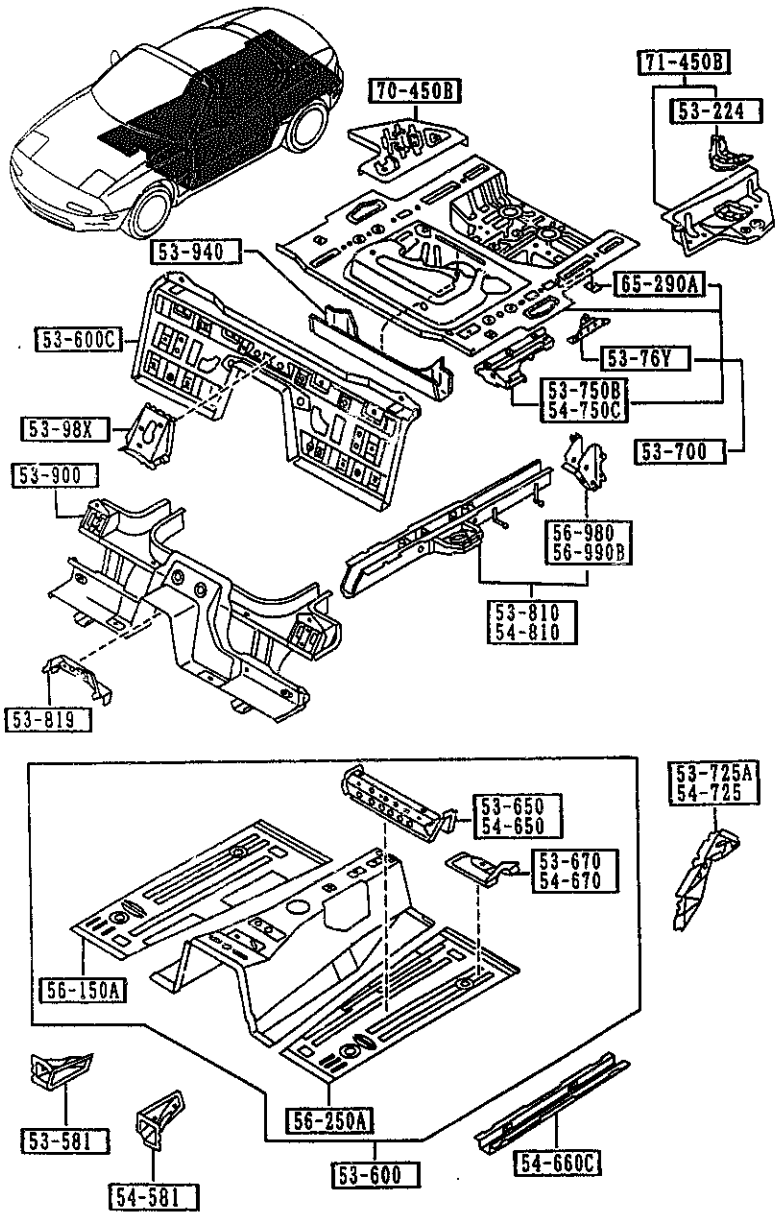

PART NO.	QTY	MODEL/RESTRICTION	MODEL/RESTRICTION	MODEL/RESTRICTION	FROM-TO
56-990B NA01-54-830C	1	BRKT(L), BUMPER-RR SK IRT			
65-290A 1353-65-190	1	BRACKET			
70-450B NA01-53-740C	1	PANEL(R), FLOOR SIDE			
71-450B NA01-54-740A	1	PANEL(L), FLOOR SIDE			

AUNA05

CAT. AUNA05-04

1997-07

5380 -1 * FLOOR ATTACHMENTS (HOLE COVERS)

5380 FLOOR ATTACHMENTS (HOLE COVERS)

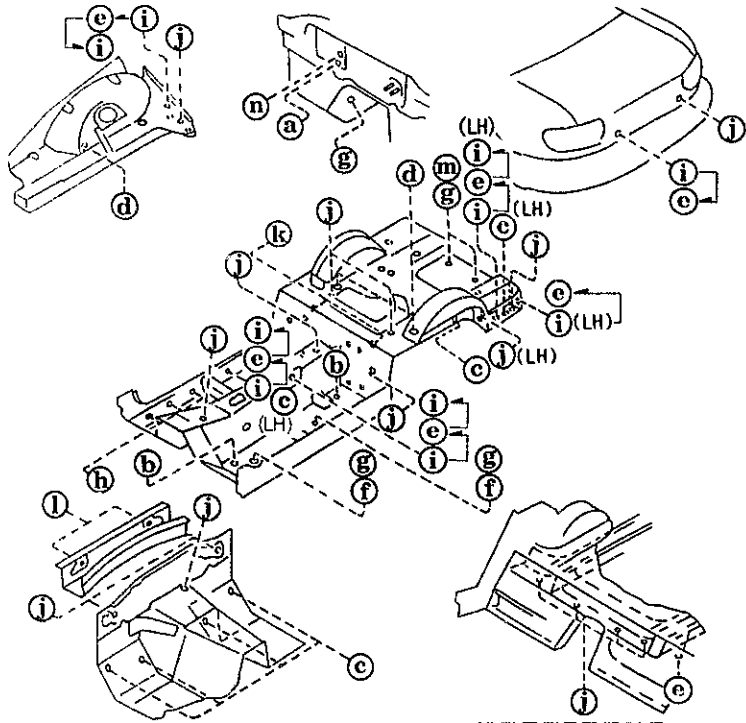

- | | | | |
|---|---------|--|--------------------|
| a | 53-134B | | (HOLE ϕ 26) |
| b | 56-051 | | |
| c | 56-052 | | (HOLE ϕ 20.5) |
| d | 56-052 | | (HOLE ϕ 20.5) |
| e | 56-051 | | |
| f | 56-061A | | (HOLE ϕ 65) |
| g | 56-241 | | (HOLE ϕ 20) |
| h | 56-241B | | (HOLE ϕ 29) |
| i | 56-241J | | |
| j | 56-242 | | (HOLE ϕ 22) |
| k | 56-615F | | (HOLE ϕ 40) |
| l | 56-615M | | (HOLE ϕ 15) |
| m | 56-971 | | (HOLE ϕ 100) |
| n | 61-031 | | (HOLE ϕ 36) |

PART NO.	QTY	MODEL/RESTRICTION	MODEL/RESTRICTION	MODEL/RESTRICTION	FROM-TO
53-134B		RUBBER, DUST SEAL			
0187-53-134	1				
56-051		COVER, HOLE			
1011-56-051	4	(ILLUST. NO. 1)			
8C1D-56-052	9	(ILLUST. NO. 2)			4C05-5106
8C1D-56-052	3	(ILLUST. NO. 2)			5106-
56-052		PLUG, DRAIN			
8092-56-052	8	D=12MM (ILLUST. NO. 1)			
FB01-56-056	4	(ILLUST. NO. 2) (W/O A. LOCK BRAKE)			
56-061A		COVER, HOLE			
8545-56-052	4				
56-241		PLUG, DRAIN			
0118-56-241	7				
56-241B		PLUG			
8001-56-051	6				
56-241J		PLUG, DRAIN			
8477-56-241	9				
8477-56-241	6				-4C05
56-242		PLUG, DRAIN			4C05-
0118-56-242B	19				
56-615F		PLUG, DRAIN			
0208-56-615	2				
56-615M		PLUG, DRAIN			
NA01-56-051	2				
56-971		COVER, HOLE			
8545-56-053	2				
61-031		PLUG, HOLE			
1708-61-031	1				
4C05 NA35* -610026					
5106 NA35* -612163					

AUNA05

CAT. AUNA05-04

1997-07

5390 FLOOR ATTACHMENT

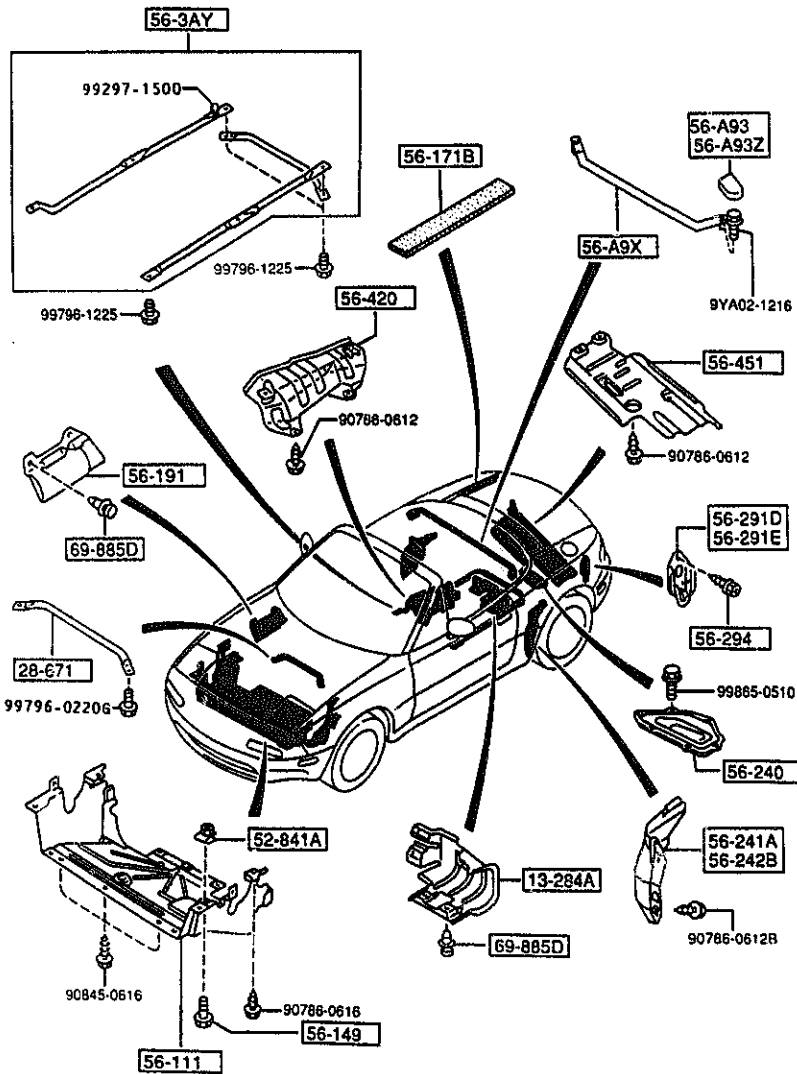

5390 -1 FLOOR ATTACHMENTS

PART NO.	QTY	MODEL/RESTRICTION	MODEL/RESTRICTION	MODEL/RESTRICTION	FROM-10
13-284A		COVER, FUEL FILTER			
NA75-56-241	1				
28-671		ROD, PERFORMANCE			
NA75-56-891	1				
52-841A		NUT, CLIP			
B455-56-135	1				
56-A9X		BAR, BRACE			
NA75-56-A9XB	1				
56-A93		COVER(R), BRACE BAR			
NA75-56-A93	1				
56-A93Z		COVER(L), BRACE BAR			
NA75-56-A94	1				
56-111		COVER, UNDER			
NA01-56-111D	1				
56-149		SCREW, TAPPING-MUD GUARD			
B455-56-149	1				
56-171B		PROTECTOR(R), RR FENDER			
NA01-56-171A	1				
56-191		SHIELD, SPLASH			
NA01-56-112	1				
56-240		COVER			
NA75-56-06X	1				
56-241A		SHIELD(R), SPLASH-REAR			
NA01-56-311A	1				
56-242B		SHIELD(L), SPLASH-REAR			
NA01-56-321A	1				
56-291D		HOOK(R), TIE DOWN			
NA01-56-29XC	1				

AUNA05

CAT. AUNA05-04

1997-07

5390 FLOOR ATTACHMENT

5390 -2 * FLOOR ATTACHMENTS

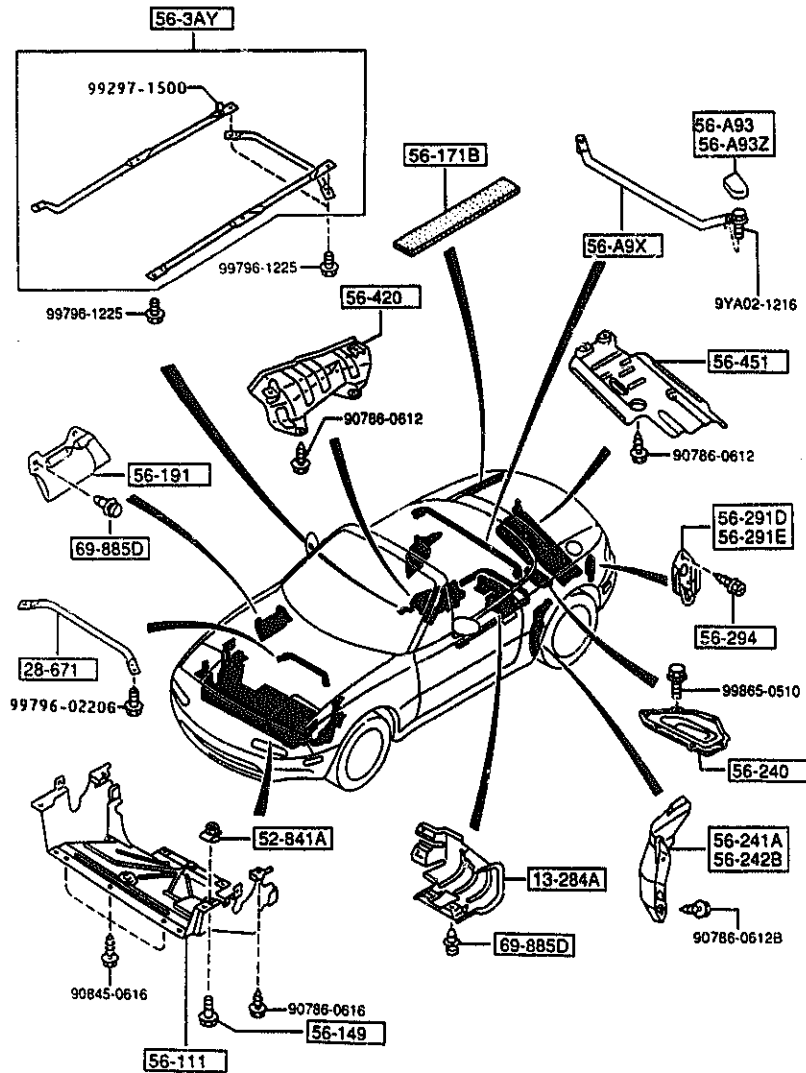

PART NO.	QTY	MODFL/RESTRICTION	MODEL/RESTRICTION	MODEL/RESTRICTION	FRGM-TO
56-291E		HOOK(L),TIE DOWN			
NA01-56-290C	1				
56-294		SCREW,TIE DOWN HOOK			
NA01-56-294	4				
56-3AY		REINF.(L),FLOOR			
NA75-56-3AY	1	(*95 MODEL) (*96 MODEL)>(L.S. D IFF)			
56-420		INSULATOR,FRONT			
NA75-56-411 A (NA75-56-411A)	1				-6513
*NA75-56-411A	1				6513-
56-451		INSULATOR			
NA01-56-451	1				
69-885D		FASTENER			
NA01-56-145	7				
6513 NA3** -718765					

AUNA05

CAT. AUNA05-04

1997-07

5500 DASHBOARD EQUIPMENTS

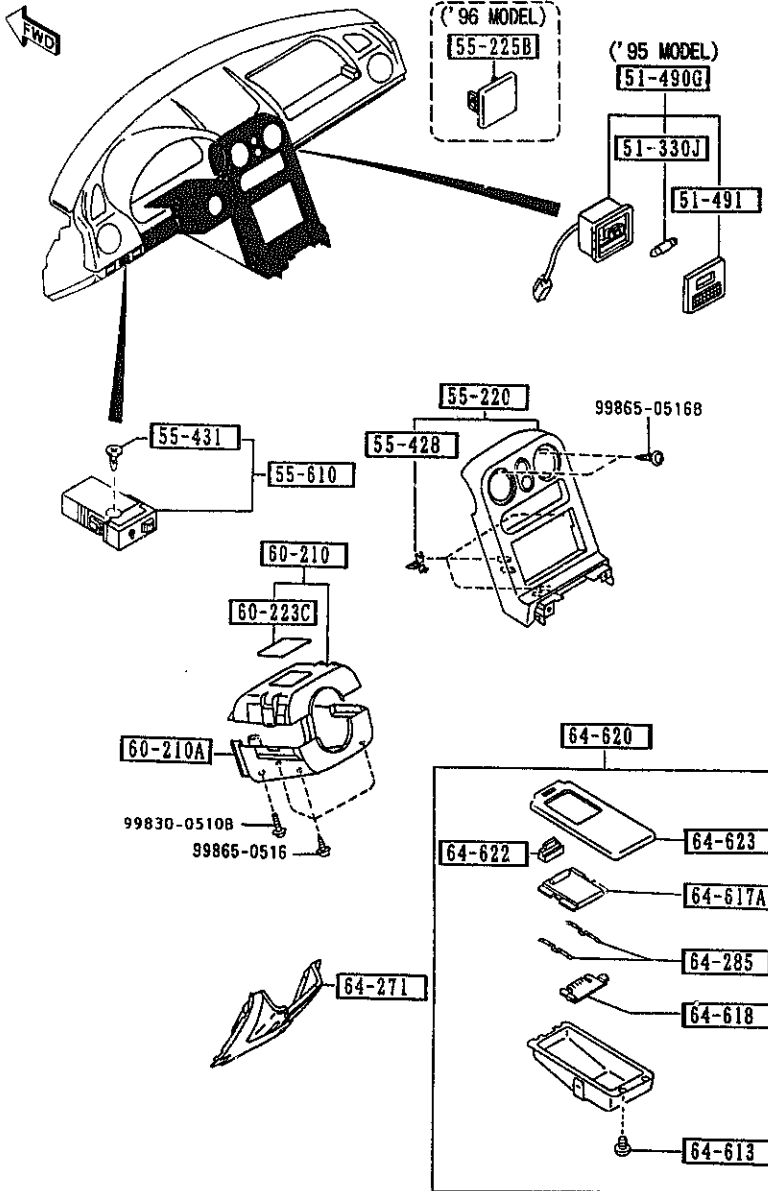

5500 -1 DASHBOARD EQUIPMENTS

PART NO.	QTY	MODEL/RESTRICTION	MODEL/RESTRICTION	MODEL/RESTRICTION	FROM-TO
51-330J		BULB			
99701-5050	1	12V 5W ('95 MODEL)			
51-490G		LAMP, PERSONAL			
NA01-51-490B	1	('95 MODEL)			
00	INT-	NA3 NA4 NA5 NA6 NA7 BLACK			
51-491		LENS, PERSONAL LAMP			
H197-51-491A	1	('95 MODEL)			
55-220		PANEL, CENTER			
NA75-55-210A	1	('95 MODEL) (ML-'96 MODEL)			
00	INT-	NA3 NA4 NA5 NA6 NA7 NAB BLACK			
NA75-55-210A	1	(W/C.D.) (GUAM-'96 MODEL) (SAIPAN-'96 MODEL)			
00	INT-	NA3 NA4 NA5 NA6 NA7 NAB BLACK			
NB38-55-210A	1	(W/O C.D.) (GUAM-'96 MODEL) (SAIPAN-'96 MODEL)			
00	INT-	NA3 NA4 NA5 NA6 NA7 NAB BLACK			
55-225B		COVER, HOLE			
NB38-55-225A	1	('96 MODEL)			
00	INT-	NA3 NA7 NAB BLACK			
08	INT-	NA4 NA5 TAN			
55-428		SPRING, METER HOOD			
6J21-55-428	3				
55-431		BULB, RESISTOR			
BR70-55-431	1				
55-610		RESISTOR, PANEL LIGHT			
BR70-55-490	1				
60-210		COVER, COLUMN-UPPER			

5500 DASHBOARD EQUIPMENTS

5500 -2 DASHBOARD EQUIPMENTS

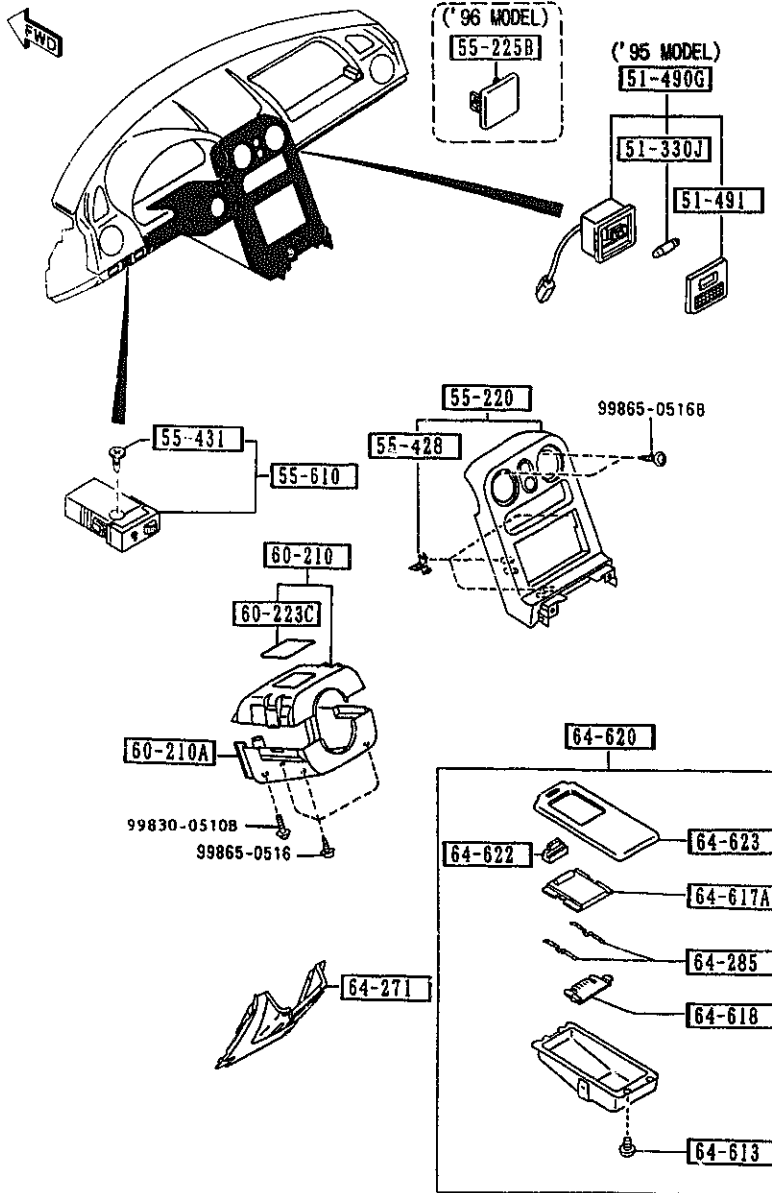

PART NO.	QTY	MODEL/RESTRICTION	MODEL/RESTRICTION	MODEL/RESTRICTION	FROM-TO
CONT'D					
NA01-60-220	1				
00	INT-	NA3 NA4 NA5 NA6 NA7 NAB BLACK			
60-210A		COVER,COLUMN-LOWER			
NA01-60-230A	1				
00	INT-	NA3 NA4 NA5 NA6 NA7 NAB BLACK			
60-223C		CAP,COLUMN COVER			
NA01-60-223	1				
00	INT-	NA3 NA4 NA5 NA6 NA7 NAB BLACK			
64-271		PANEL,CENTER-LOWER			
NA75-64-270B	1				-4B01
00	INT-	NA3 BLACK			
88	INT-	NA4 NA5 TAN			
NA75-64-270C	1				4B01-
00	INT-	NA3 NA7 NAB BLACK			
88	INT-	NA4 NA5 TAN			
64-285		SPRING,ASHTRAY			
NA01-64-612	2				
64-613		SCREW,ASHTRAY			
NA01-64-613	4				
64-617A		LID,ASHTRAY			
NA01-64-617	1				
00	INT-	NA3 NA4 NA5 NA6 NA7 NAB BLACK			
64-618		PLATE,ASHTRAY			
NA01-64-618	1				
64-620		TRAY,ASH			
NA01-64-610B	1				
00	INT-	NA3 NA4 NA5 NA6 NA7 NAB BLACK			
4B01 NA35* -606043					

AUNA05

CAT. AUNA05-04

1997-07

5500 DASHBOARD EQUIPMENTS

5500 -3 * DASHBOARD EQUIPMENTS

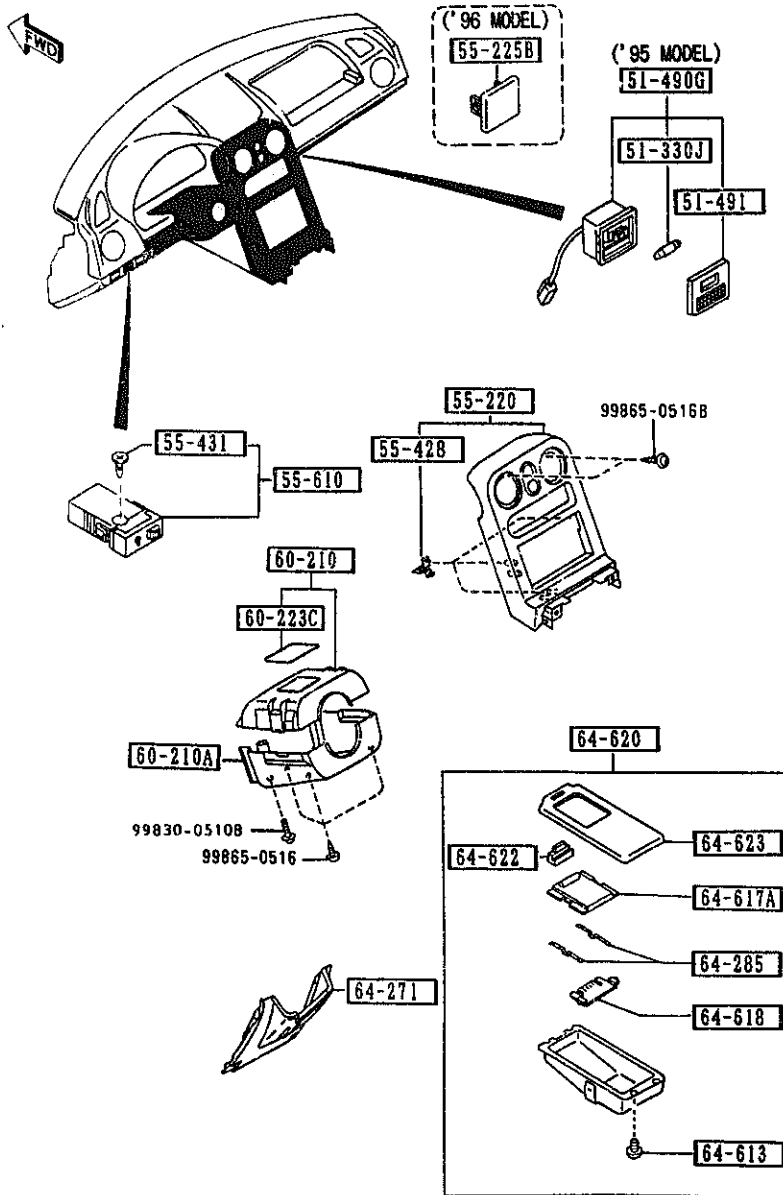

PART NO.	QTY	MODEL/RESTRICTION	MODEL/RESTRICTION	MODEL/RESTRICTION	FROM-TO
64-622		LIGHT, PLATE-ASHTRAY			
NAD1-64-622	1				
64-623		CASE 'OUT', ASHTRAY			
NAD1-64-623	1				
00	INT-	NA3 NA4 NA5 NA6 NA7 NA8 BLACK			

AUNA05

CAT. AUNA05-04

1997-07

5520 METER HOOD

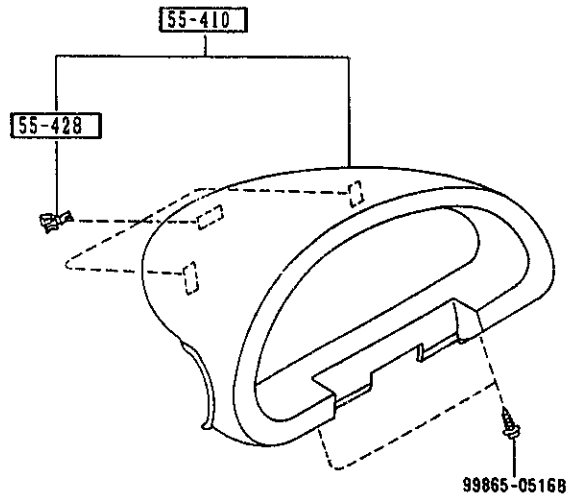

5520 -1 * METER HOOD

PART NO.	QTY	MODEL/RESTRICTION	MODEL/RESTRICTION	MODEL/RESTRICTION	FROM-TO
55-410		HOOD,METER			
NA75-55-420B	1	BASE, R-PKG, PKG-B, R.E.GR, PKG-A, (INSTRUMENT PANEL-BL ACK)			
00	INT-	NA3 NA4 NA5 NA7 NA8 BLACK			
NA79-55-420B	1	L-PKG, PKG-C, M-25-E D, (INSTRUMENT PANEL-TA N)			
00	INT-	NA4 NA5 BLACK			
55-428		SPRING,METER HOOD			
GJ21-55-428	3				

5530 SPEEDOMETER CABLE

5530 -1 * SPEEDOMETER CABLE

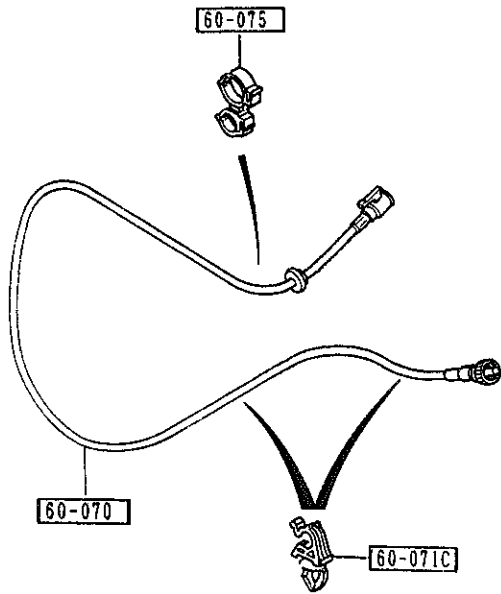

PART NO.	QTY	MODEL/RESTRICTION	MODEL/RESTRICTION	MODEL/RESTRICTION	FROM-TO
60-070		CABLE, SPEEDMETER			
NA01-60-070B	1	(MT)			
NA03-60-070A	1	(AT)			
60-071C		CLIP			
NA03-60-071	2				
60-075		CLIP 'A', SPEEDOMETER CABLE			
NA01-60-075	1				



AUNA05

CAT. AUNA05-04

1997-07

5540 METER COMPONENTS

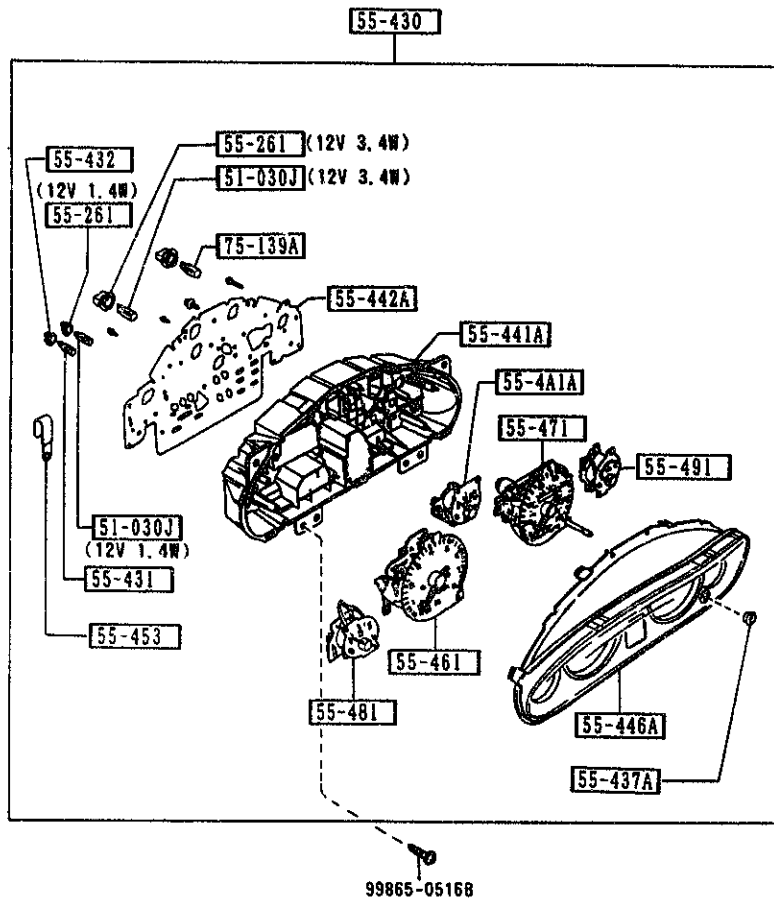

5540 -1 METER COMPONENTS

PART NO.	QTY	MODEL/RESTRICTION	MODEL/RESTRICTION	MODEL/RESTRICTION	FROM-TO
51-030J		BULB			
3625-75-139	8	12V 1.4W (TYPE 'A' DESIGN)			
99701-6030	3	12V 3.4W			
3625-75-139	8	12V 1.4W (TYPE 'B' DESIGN)			-5B15
3625-75-139	9	12V 1.4W (TYPE 'B' DESIGN)			5B15-
55-261		SOCKET			
1316-55-261	3	12V 3.4W			
8548-55-261	8	12V 1.4W (TYPE 'A' DESIGN)			
8548-55-261	8	12V 1.4W (TYPE 'B' DESIGN)			-5B15
8548-55-261	9	12V 1.4W (TYPE 'B' DESIGN)			5B15-
55-4A1A		METER, OIL PRESSURE			
NA75-55-4A1	1	(TYPE 'A' DESIGN)			
NA75-55-4A1	1	(TYPE 'B' DESIGN)			-5B15
NB39-55-4A1	1	(TYPE 'B' DESIGN)			5B15-
55-430		METER SET			
NA75-55-430C	1	BASE, (CHROMIUM-PLATED) (*95 MODEL)			
NB13-55-430B	1	M-25-ED, (BLACK) (*95 MODEL)			
NB13-55-430B	1	(*96 MODEL)			-5B15
NB13-55-430B	1	(TYPE 'A' DESIGN) (*96 MODEL)			5B15-
NB39-55-430	1	(TYPE 'B' DESIGN) (*96 MODEL)			5B15-
55-431		BULB, RESISTOR			
NA01-55-431	1	(TYPE 'A' DESIGN)			
NA01-55-431	1	(TYPE 'B' DESIGN)			-5B15
55-432		SOCKET, METER SET			
NA01-55-432	1	(TYPE 'A' DESIGN)			

5B15 NA3** -705265

5540 METER COMPONENTS

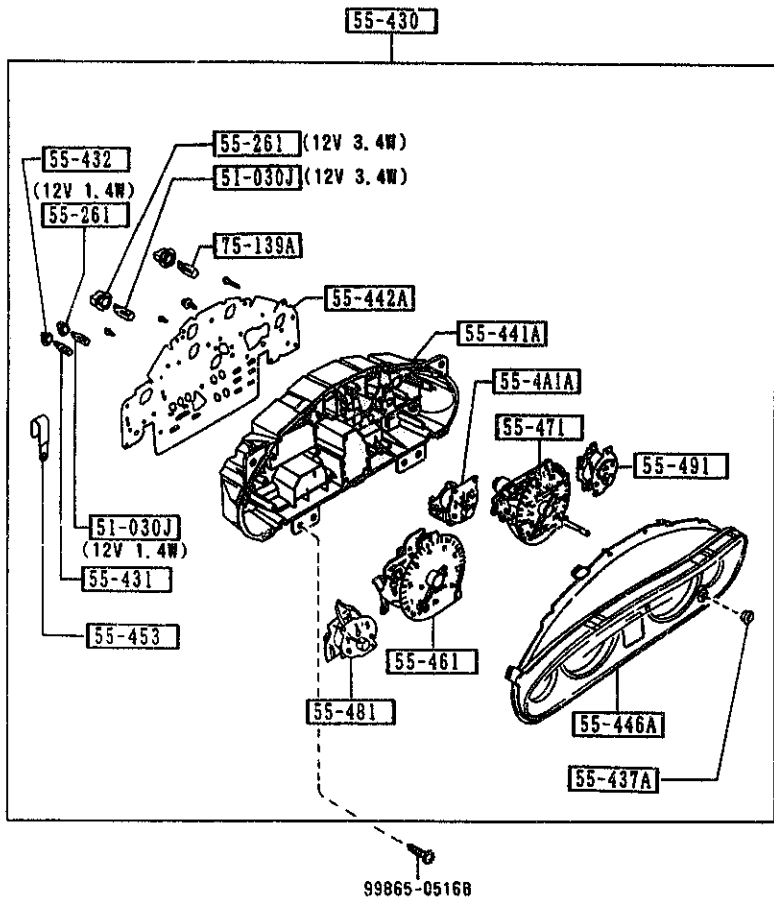

5540 -2 METER COMPONENTS

PART NO.	QTY	MODEL/RESTRICTION	MODEL/RESTRICTION	MODEL/RESTRICTION	FROM-TO
CONT'D					
NA01-55-432	1	(TYPE'B' DESIGN)			-5B15
↑ 55-437A ↓		GROMMET, KNOB-METER SET			
NA01-55-437	1				
↑ 55-441A ↓		CASE, METER			
NA01-55-441D	1				
↑ 55-442A ↓		PLATE, PRINT			
NA75-55-442	1				
↑ 55-446A ↓		PLATE, WINDOW			
NA01-55-446B	1	BASE, (CHROMIUM-PLATED) ('95 MODEL)			
NB13-55-446	1	('96 MODEL)			
NB13-55-446	1	M-25-ED, (BLACK) ('95 MODEL)			
↑ 55-453 ↓		CLAMP			
ND07-55-467	1				
↑ 55-461 ↓		TACHOMETER			
NA75-55-461	1	(TYPE'A' DESIGN)			
NA75-55-461	1	(TYPE'B' DESIGN)			-5B15
NB39-55-461	1	(TYPE'B' DESIGN)			5B15-
↑ 55-471 ↓		SPEEDOMETER			
NA01-55-471B	1	(TYPE'A' DESIGN)			
NA01-55-471B	1	(TYPE'B' DESIGN)			-5B15
NB39-55-471	1	(TYPE'B' DESIGN)			5B15-
↑ 55-481 ↓		METER, FUEL			
NA01-55-481	1	(TYPE'A' DESIGN)			
NA01-55-481	1	(TYPE'B' DESIGN)			-5B15
NB39-55-481	1	(TYPE'B' DESIGN)			5B15-
↑ 55-491 ↓		METER, TEMP			
NA75-55-491	1	(TYPE'A' DESIGN)			
NA75-55-491	1	(TYPE'B' DESIGN)			-5B15

5B15 NA3** -705265

5540 METER COMPONENTS

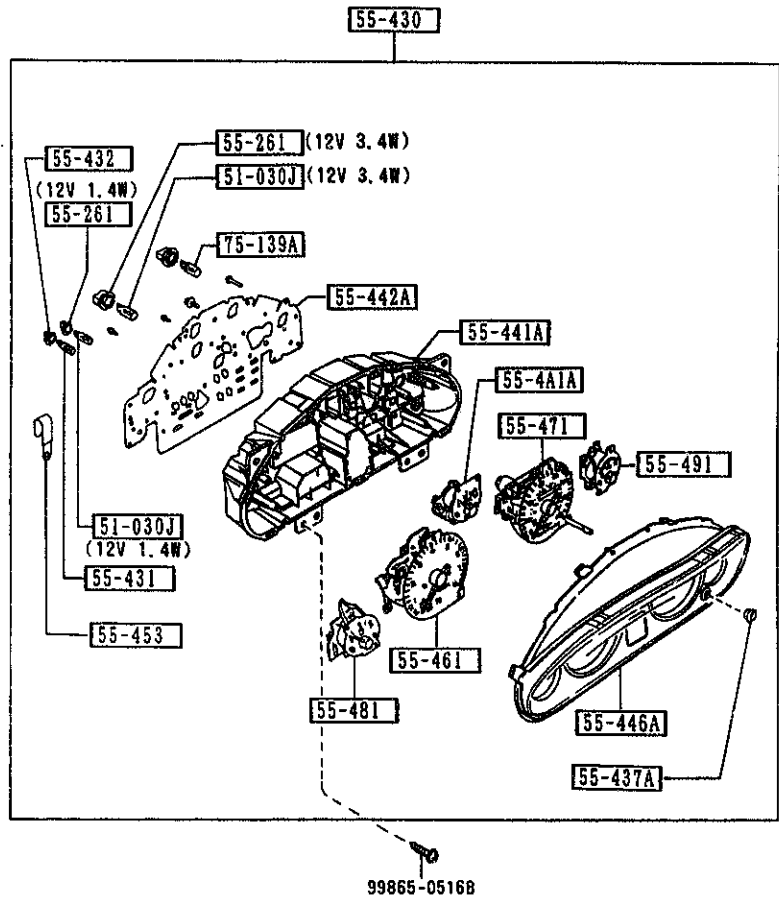

5540 -3 * METER COMPONENTS

PART NO.	QTY	MODEL/RESTRICTION	MODEL/RESTRICTION	MODEL/RESTRICTION	FROM-TO
CONT'D NB39-55-491	1	(TYPE 'B' DESIGN)			5B15-
+-----+ 75-139A +-----+		BULB			
B491-55-431	4				

5B15 NA3** -705265

5560 DASHBOARD & RELATED PARTS

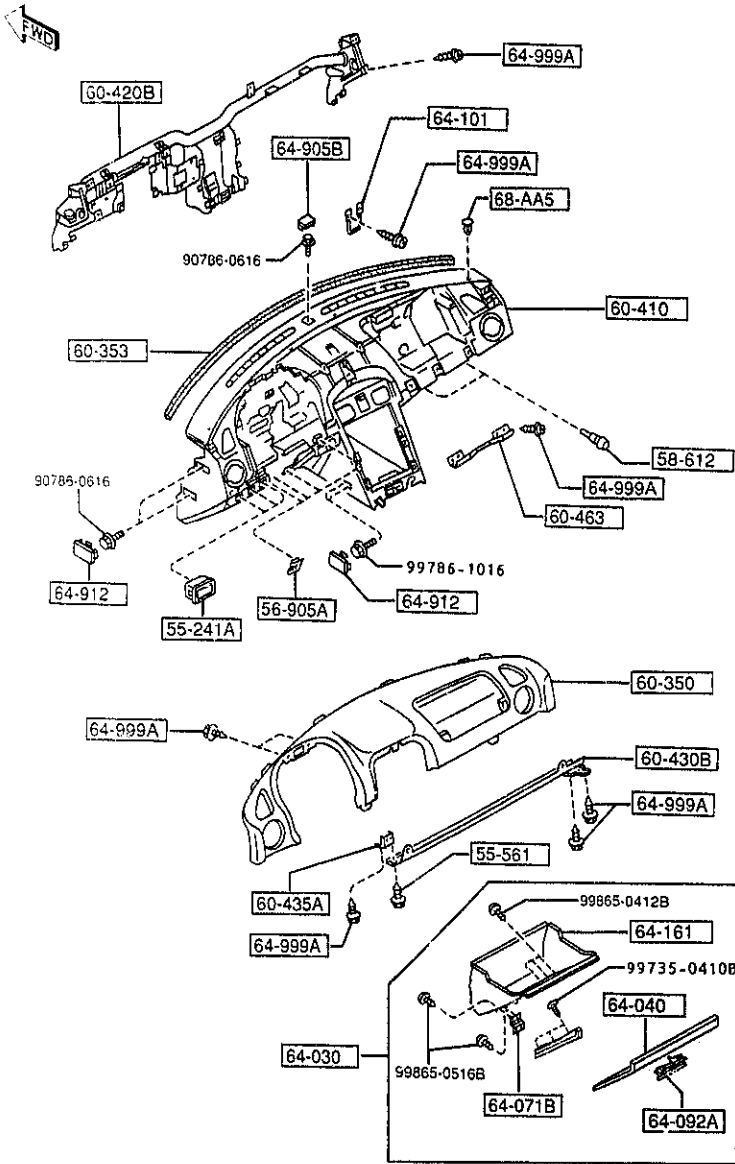

5560 -1 DASHBOARD & RELATED PARTS

PART NO.	QTY	MODEL/RESTRICTION	MODEL/RESTRICTION	MODEL/RESTRICTION	FROM-TO
55-241A		BOX, INSTRUMENT PANEL			
NA01-55-241A	3				
00	INT-	NA3 NA4 NA5 NA6 NA7 NA8 BLACK			
55-561		BOLT, INST. PANEL			
B455-55-561	1				
56-905A		NUT, SPRING			
B092-60-408	4				
58-612		CUSHION, RUBBER			
B092-64-046	2				
60-350		PAD, CRASH			
NA75-60-350B	1				
00	INT-	NA3 NA4 NA5 NA6 NA7 NA8 BLACK			
60-353		RUBBER, URETHNE			
NA75-60-353	1				
60-410		FRAME, INST. PANEL			
NA75-60-401D	1				-4922
00	INT-	NA3 BLACK			
88	INT-	NA5 NA4 BLACK/TAN			4922-5508
NA75-60-401E	1				
00	INT-	NA3 NA7 BLACK			
88	INT-	NA4 NA5 BLACK/TAN			5508-
NA75-60-401G	1				
00	INT-	NA3 NA7 NA3 BLACK			
88	INT-	NA4 NA5 BLACK/TAN			
60-420B		MEMBER, CRASH PAD			
NA75-60-420B	1	('95 MODEL) (ML-'96 MODEL)			
NR38-60-420	1	(GUAM-'96 MODEL) (SAIPAN-'96 MODEL)			
60-430B		MEMBER(R), INST. PANEL			
4922 NA35*	-603332				
5508 NA35*	-620210				

AUNA05

CAT. AUNA05-04

1997-07

2-K 9

5560 DASHBOARD & RELATED PARTS

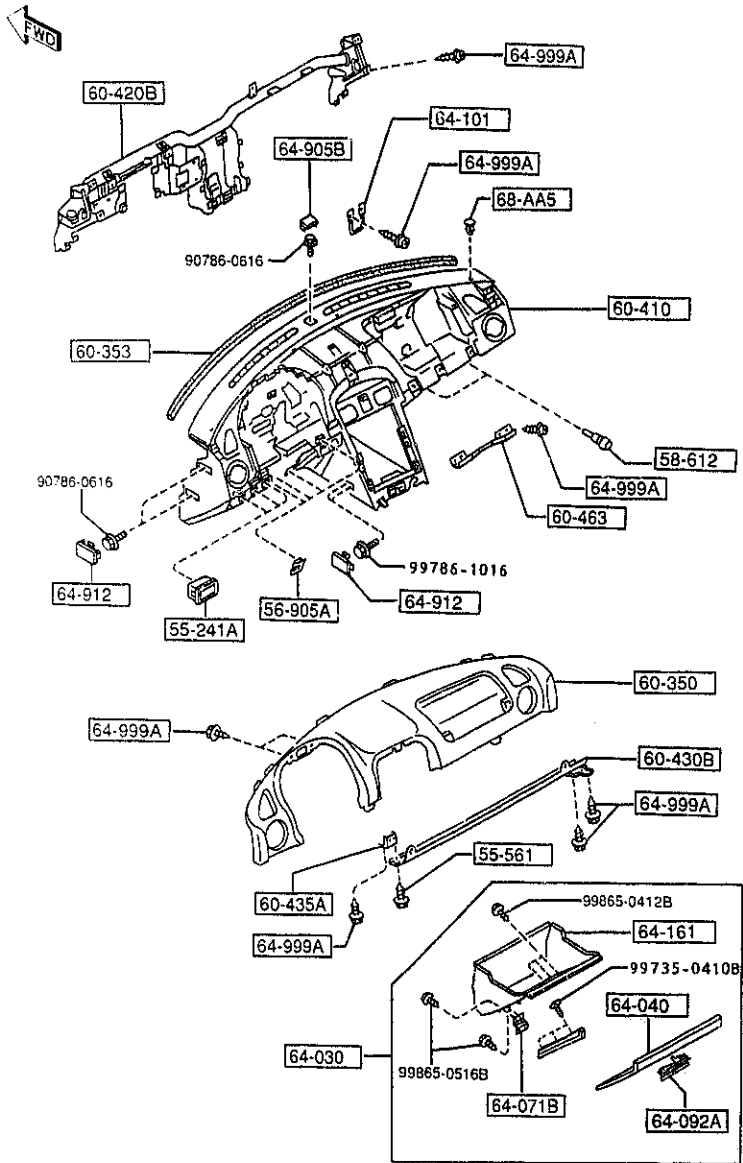

5560 -2 DASHBOARD & RELATED PARTS

PART NO.	QTY	MODEL/RESTRICTION	MODEL/RESTRICTION	MODEL/RESTRICTION	FROM-TO
CONT'D					
NA75-60-430	1				-4922
NAD1-60-430E	1				4922-
60-435A		BRACKET, MEMBER			
NA01-60-435	1				
60-463		BRACKET, CRASH PAD			
NA01-60-463	1				
64-030		BOX, GLOVE			
NA75-64-030C	1				-4901
00	INT-	NA3 BLACK			
88	INT-	NA4 NA5 TAN			
NA75-64-030D	1				4901-4A01
00	INT-	NA3 BLACK			
88	INT-	NA4 NA5 TAN			
NA75-64-030F	1				4A01-
00	INT-	NA3 NA7 NA8 BLACK			
88	INT-	NA4 NA5 TAN			
64-040		LID, GLOVE BOX-OUTER			
NA75-64-041C	1				
00	INT-	NA3 NA7 NA8 BLACK			
88	INT-	NA4 NA5 TAN			
64-071B		HINGE(R), GLOVE LID			
NA75-64-03XA	2				
64-092A		LOCK, GLOVE LID			
BC5E-64-090B	1				4A01-
00	INT-	NA3 NA7 NA8 BLACK			
67	INT-	NA4 NA5 TAN			
64-101		STRIKER			
BC1D-64-101	1				
64-161		BOX, GLOVE			
NA75-64-161C	1				
4901 NA35* -602618					
4922 NA35* -603332					
4A01 NA35* -603621					

AUNA05

CAT. AUNA05-04

1997-07

5560 DASHBOARD & RELATED PARTS

5560 -3 * DASHBOARD & RELATED PARTS

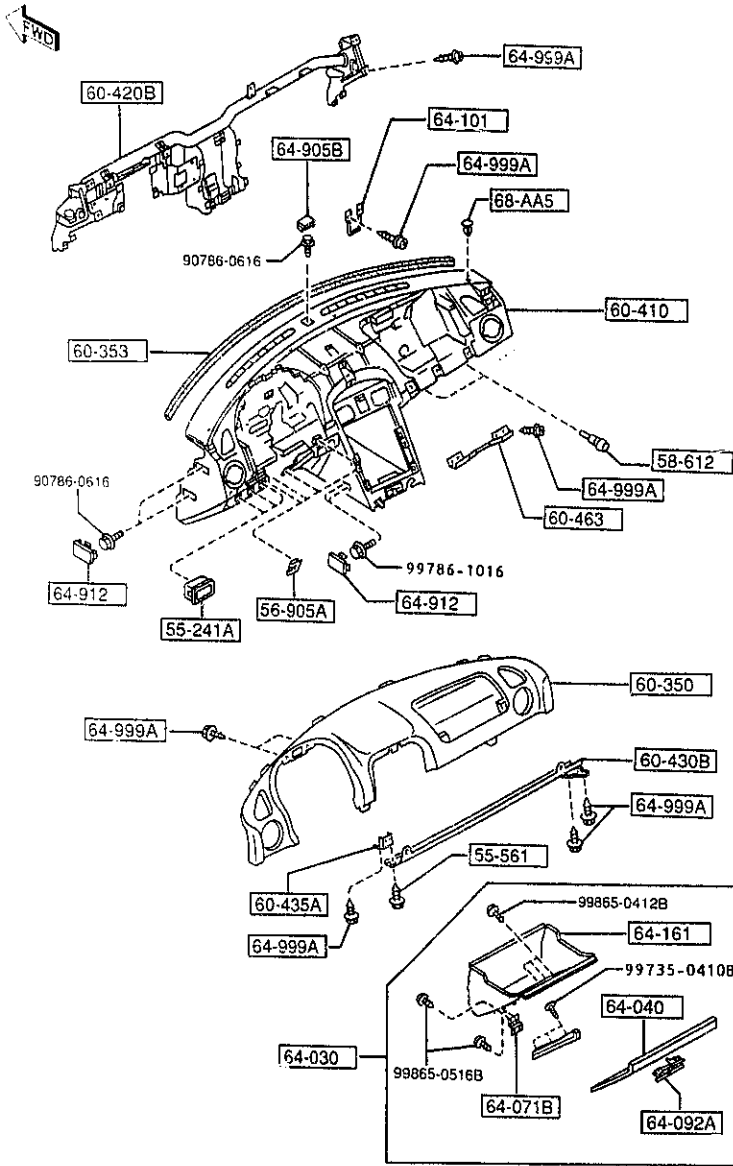

PART NO.	QTY	MODEL/RESTRICTION	MODEL/RESTRICTION	MODEL/RESTRICTION	FROM-TO
CONT'D					
00	INT-	NA3 NA4 NA5 NA6 NA7 NA8 BLACK			
		64-905B	COVER,HOLE-(C)		
NA01-64-905	1				
00	INT-	NA3 NA5 NA4 NA7 NA8 BLACK			
		64-912	COVER,SIDE		
NA01-64-912	6				
00	INT-	NA3 NA7 BLACK			
88	INT-	NA4 NA5 TAN			
		64-999A	SCREW,TAPPING		
W201-64-999	33				
		68-AA5	FASTENER,DOOR TRIM		
W201-68-AA5A	4				
00	INT-	NA3 NA4 NA5 NA6 NA7 NA8 BLACK			

AUNA05

CAT. AUNA05-04

1997-07

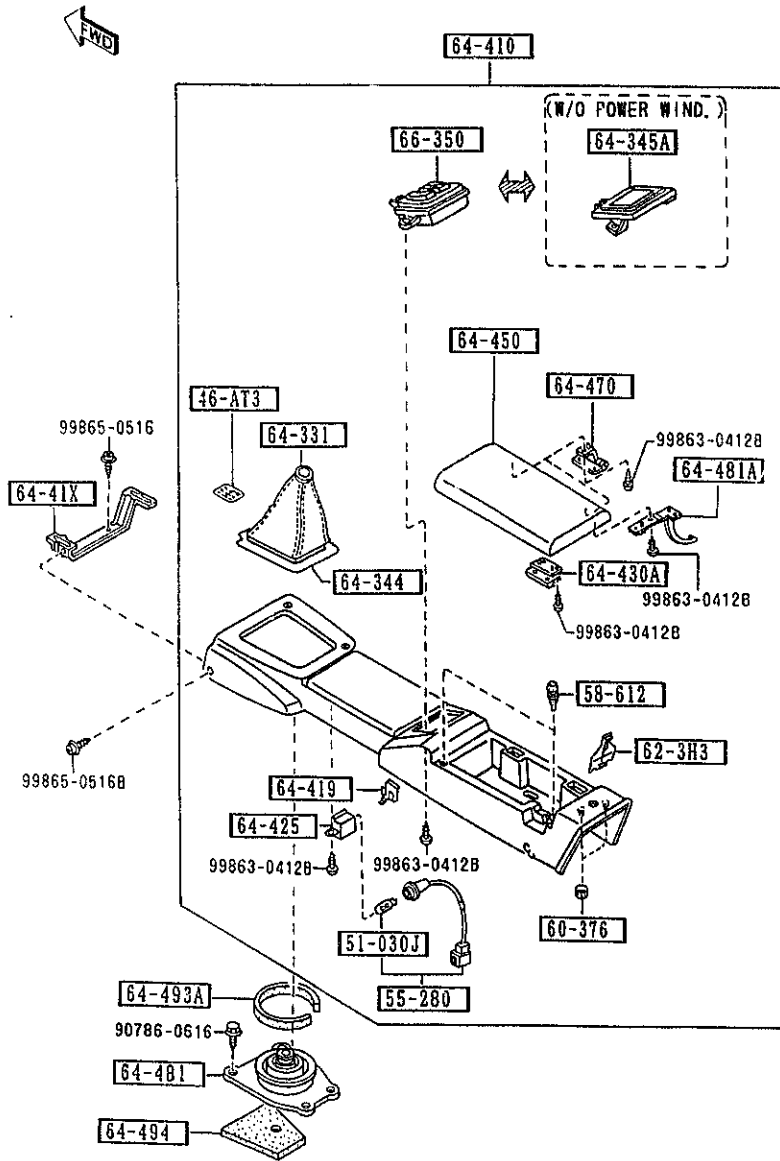

PART NO.	QTY	MODEL/RESTRICTION	MODEL/RESTRICTION	MODEL/RESTRICTION	FROM-TO
46-AT3		LABEL, CHANGE			
N002-46-AT3	1	(WOOD) (MT)			
51-030J		BULB			
3625-75-139	1	12V 1.4W			
55-280		BULB & SOCKET			
NA01-55-280	1	(MT)			
NA06-55-280	1	(URETHANE) (AT)			
58-612		CUSHION, RUBBER			
B092-64-046	2				
60-376		NUT, TOP-CRASH PAD			
B092-60-376	2				
62-3H3		COVER, LEVER-OPENER			
NA01-64-424	1				
64-331		BOOT, CHANGE			
NA01-64-331	1	(MT)			
00	INT-	NA3 NA4 NA5 NA6 NA7 NAB BLACK			
64-344		PLATE, BACK-BOOTS RING			
NA01-64-344B	1	(MT)			
64-345A		BOX, COIN-CONSOLE			
NA01-64-437	1	BASE, R-PKG, PKG-A, (W/O POWER WIND.)			
00	INT-	NA3 NA4 NA5 NA6 NA7 NAB BLACK			
64-41X		BRACKET, REAR CONSOLE			
NA01-64-416	1				
64-419		CONSOLE, REAR			
NA01-64-410D	1	BASE, R-PKG, PKG-A, (W/O POWER WIND, W/O CHANGE LABEL) (MT)			

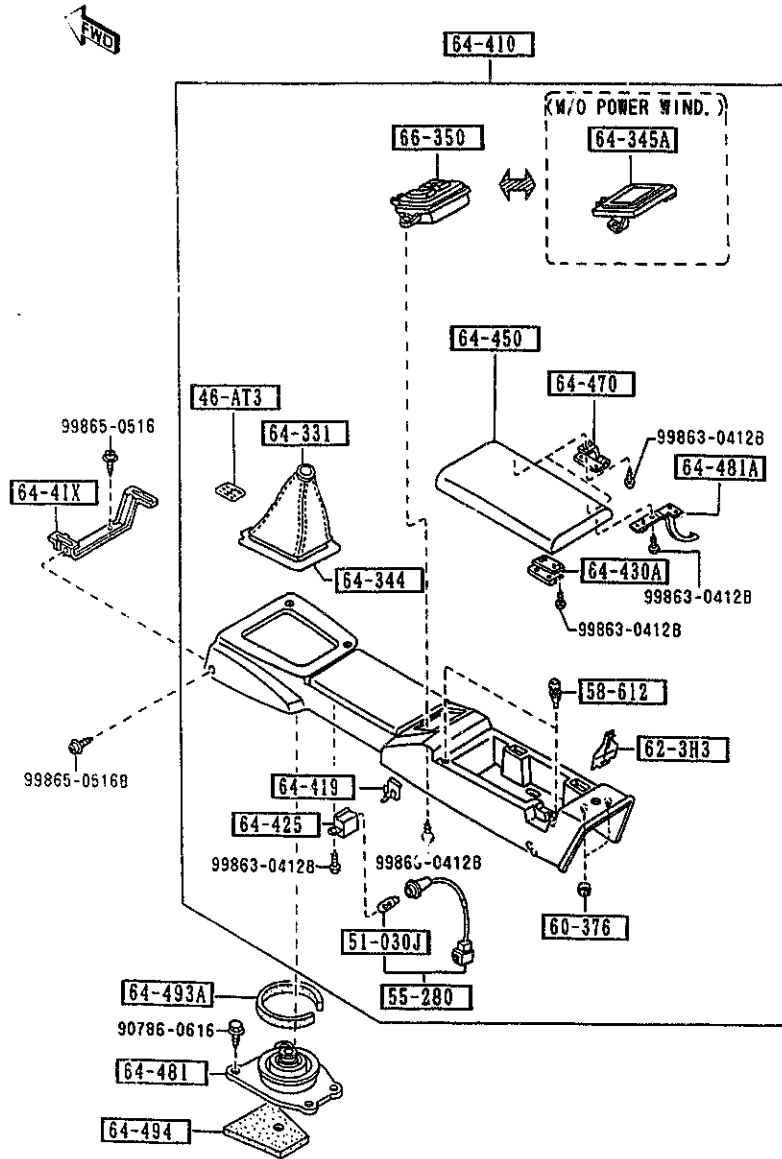

PART NO.	QTY	MODEL/RESTRICTION	MODEL/RESTRICTION	MODEL/RESTRICTION	FROM-TO
CONT'D					
00	INT-	NA3 NA4 NA5 NA6 NA7 NAB BLACK			
NA02-64-410D	1	P.E.GR, L-PKG, PKG-B (W/POWER WIND,W/D CH ANGE LABEL) (MT)			
00	INT-	NA3 NA4 NA5 NA6 NA7 NAB BLACK			
NA03-64-410C	1	BASE, R-PKG, PKG-A, (W/O POWER WIND.) (AT)			
00	INT-	NA3 NA4 NA5 NA6 NA7 NAB BLACK			
NA06-64-410D	1	M-25-ED, P.E.GR, L-P KG, PKG-B, PKG-C, (W/POWER WIND.) (AT)			
00	INT-	NA3 NA4 NA5 NA6 NA7 NAB BLACK			
NA07-64-410B	1	(W/O POWER WIND,W/CH ANGE LABEL) (MT)			
00	INT-	NA3 NA4 NA5 NA6 NA7 NAB BLACK			
NA08-64-410B	1	OPT, (W/POWER WIND,W/CHAN GE LABEL) (MT)			
00	INT-	NA3 NA4 NA5 NA6 NA7 NAB BLACK			
+		64-419			
H260-64-419	1	CLIP,HARNES-HAND BR AKE			
+		64-425			
NA01-64-414	1	CASE,LAMP			
+		64-430A			
FB01-64-430	1	LOCK,CONSOLE-REAR			
+		64-450			
NA01-64-450A	1	LID,CONSOLE			
00	INT-	NA3 NA4 NA5 NA6 NA7 NAB BLACK			

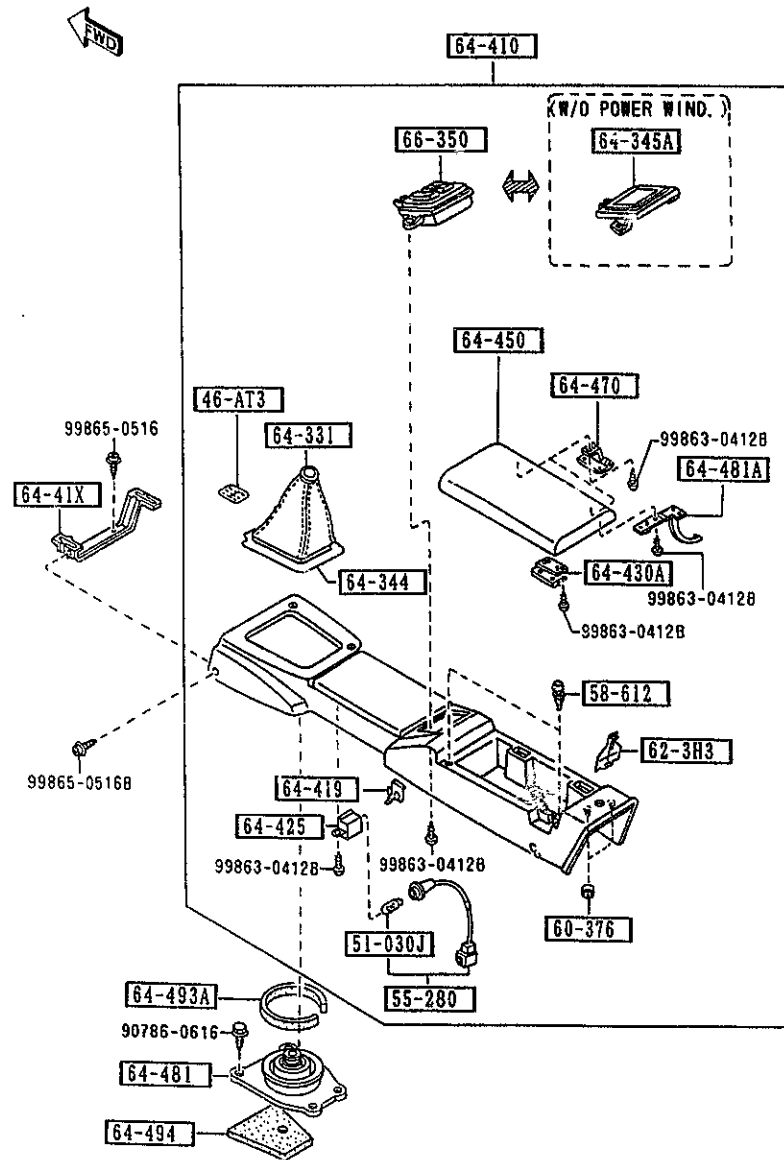



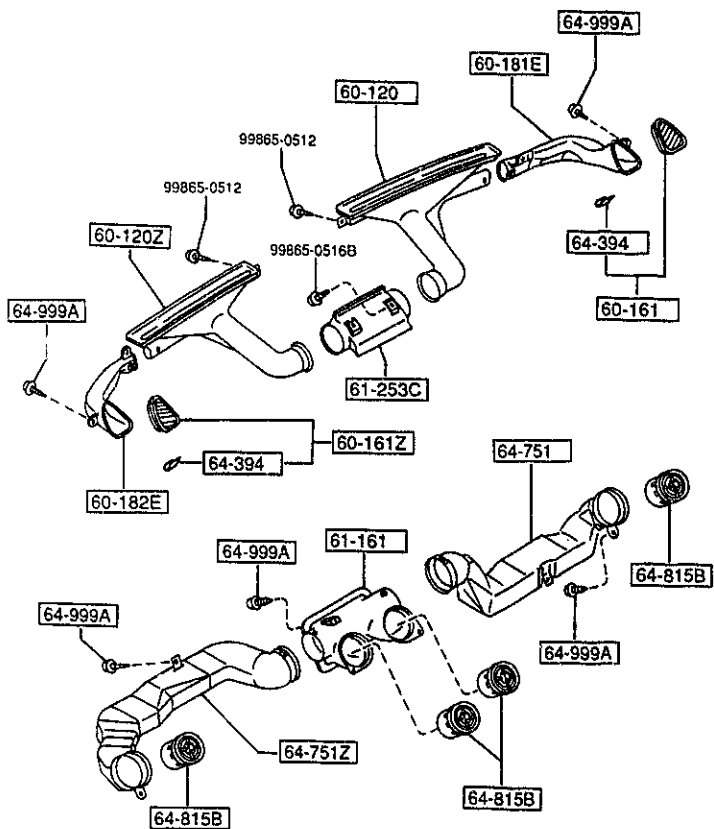

PART NO.	QTY	MODEL/RESTRICTION	MODEL/RESTRICTION	MODEL/RESTRICTION	FROM-TO
64-470		HINGE			
NA01-64-45XA	2				
00	INT-	NA3 NA4 NA5 NA6 NA7 NAB BLACK			
64-481		INSULATOR NO.1,CHAN GE			
NA01-64-481B	1	(NT)			
64-481A		STOPPER,CONSOLE LID			
NA01-64-452	1				
00	INT-	NA3 NA4 NA5 NA6 NA7 NAB BLACK			
64-493A		PACK,SILENT			
H001-64-493	1	(MT)			
64-494		PAD,CHANGE BOOT			
FB01-64-495	1	(NT)			
66-350		SWITCH,POWER WINDOW			
NA01-66-350A	1	M-25-ED, P.E.GR, L-P KG, PKG-B, PKG-C, (W/POWER WIND.) (MT)			
00	INT-	NA3 NA4 NA5 NA6 NA7 NAB BLACK			
NA03-66-350	1	M-25-ED, P.E.GR, L-P KG, PKG-B, PKG-C, (W/POWER WIND.) (AT)			
00	INT-	NA3 NA4 NA5 NA6 NA7 NAB BLACK			

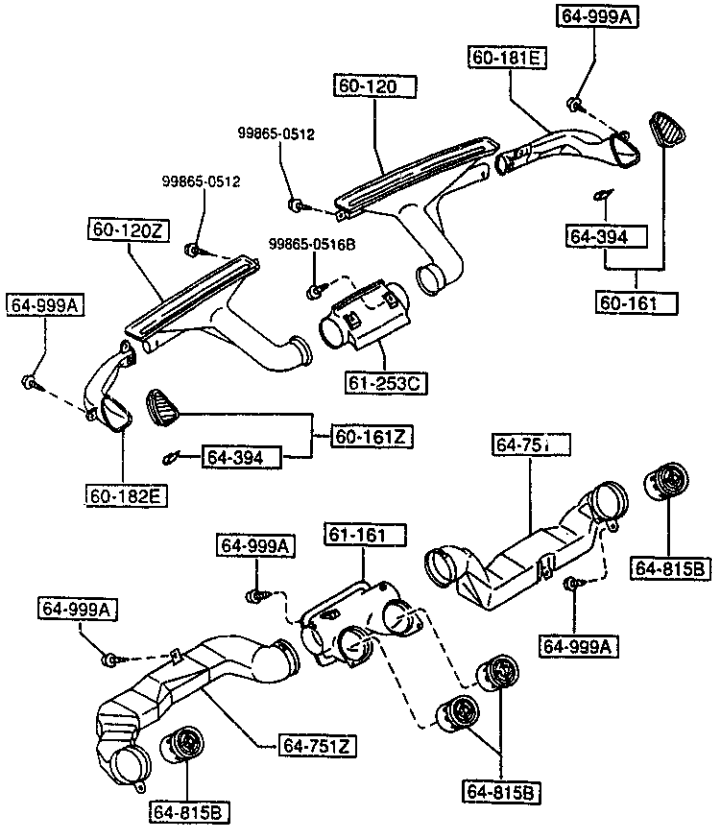



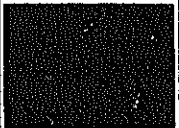

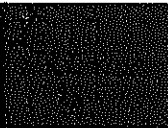
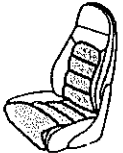
PART NO.	QTY	MODEL/RESTRICTION	MODEL/RESTRICTION	MODEL/RESTRICTION	FROM-TO
60-120 NA75-60-121B	1	NOZZLE(R),DEFROSTER			
60-120Z NA01-60-141	1	NOZZLE(L),DEFROSTER			
60-161 NA75-60-160A	1	GRILLE(R),DEMISTER			
00	INT-	NA3 NA5 NA4 NA7 NAB BLACK			
60-161Z NA75-60-170A	1	GRILLE(L),DEMISTER			
00	INT-	NA3 NA5 NA4 NA7 NAB BLACK			
60-181E NA75-60-183	1	DUCT(R),SIDE DEMI.			
60-182E NA75-60-193	1	DUCT(L),SIDE DEMI.			
61-161 NA75-61-161A	1	DUCT,CENTER			
61-253C NA01-61-253	1	HOSE(C),DEFROSTER			
64-394 GA2A-64-394	2	SPRING			
64-751 NA75-64-741	1	DUCT(R)			
64-751Z NA75-64-841	1	DUCT(L)			
64-815B N001-64-81X	4	LOUVER,VENTILATOR			
00	INT-	NA3 NA4 NA5 NA6 NA7 NAB BLACK			

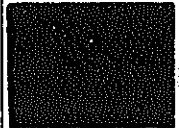
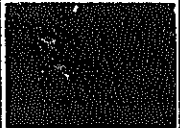

PART NO.	QTY	MODEL/RESTRICTION	MODEL/RESTRICTION	MODEL/RESTRICTION	FROM-TO
64-999A		SCREW, TAPPING			
W201-64-999	10				

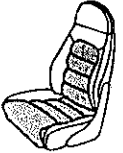
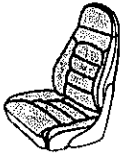
		' 95 MODEL		
SEAT TYPES		STA	STB	STC
SPECIFICATIONS	GRADE	BASE, P. E. GR. R-PKG. PKG-A, PKG-B	L-PKG. L-PKG-OPT. PKG-C, PKG-C-OPT.	M-25-ED
		CLOTH	LEATHER	LEATHER
SEAT TRIM				
				

		' 96 MODEL		
SEAT TYPES		STA	STB	STC
SPECIFICATIONS	GRADE	P. E. GR. P. E. GR-OPT. PKG-A, PKG-B PKG-A-OPT. PKG-B-OPT.	L-PKG. L-PKG-OPT. PKG-C, PKG-OPT.	
		CLOTH	LEATHER	LEATHER
SEAT TRIM				
				

(STA TYPE)
(STB TYPE)

(STA TYPE)
(STB TYPE)

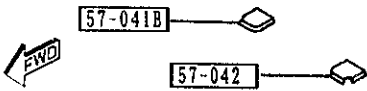
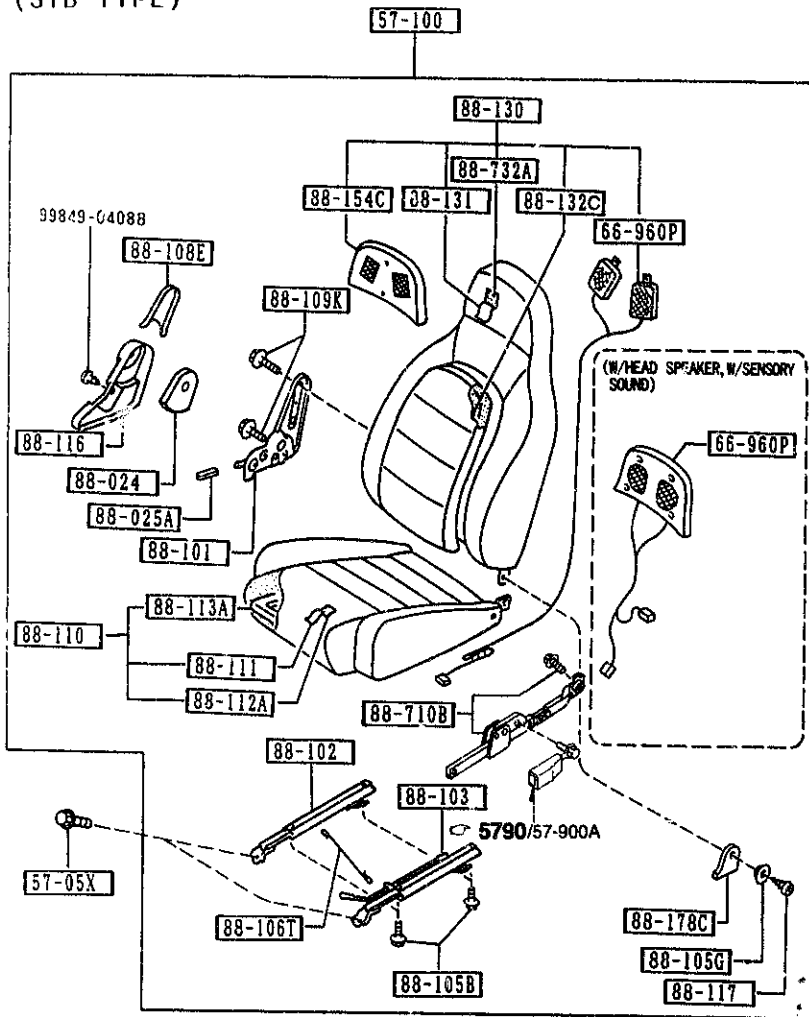

AUNA05

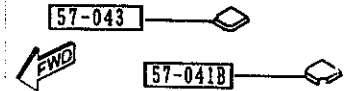
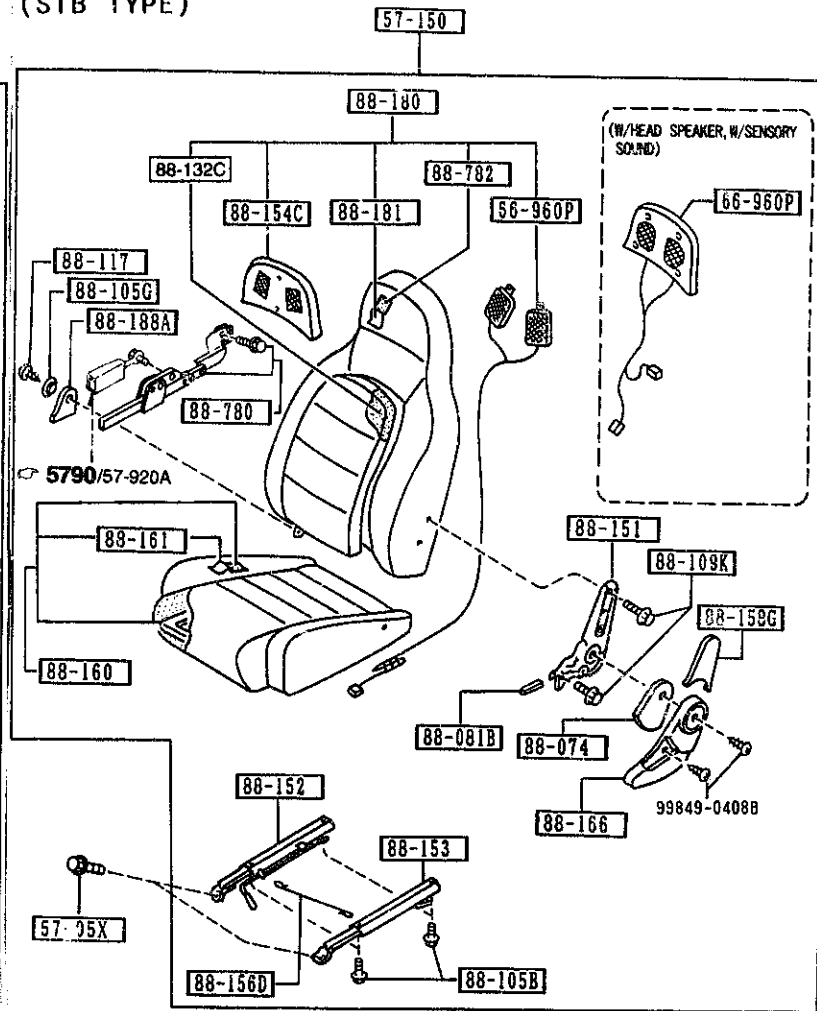

AUNA05

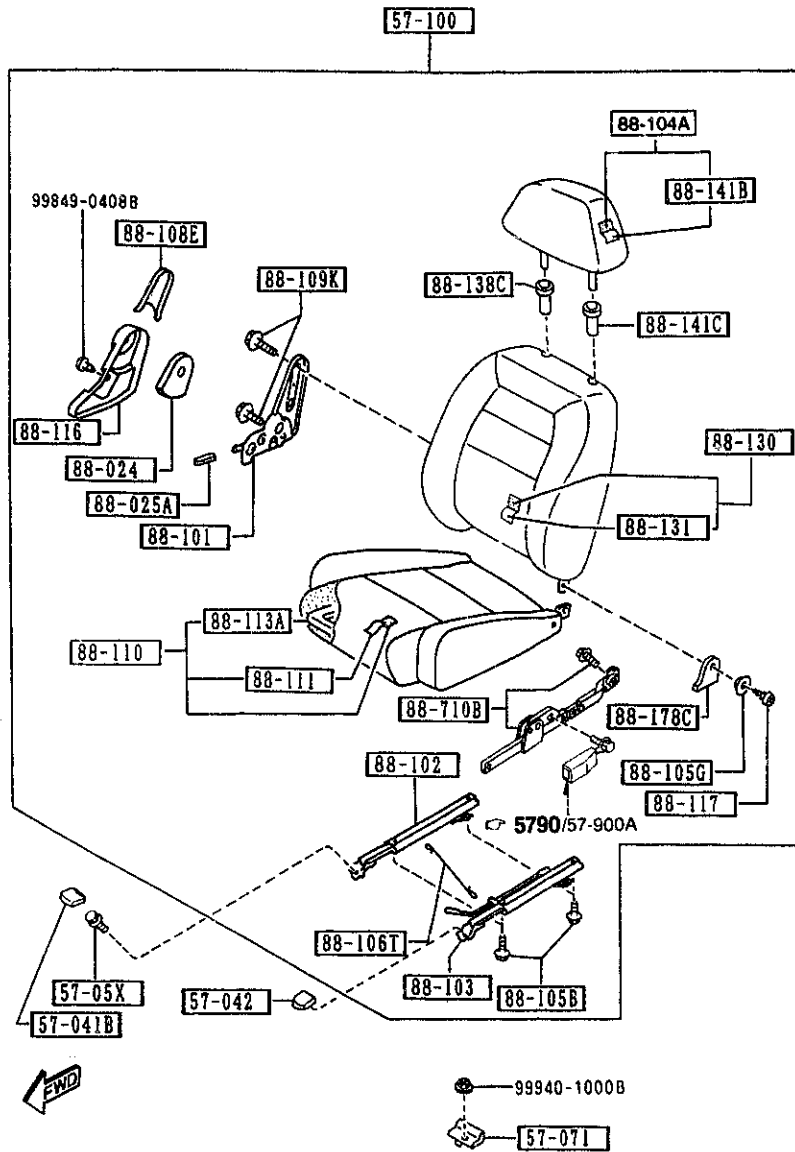

AUNA05

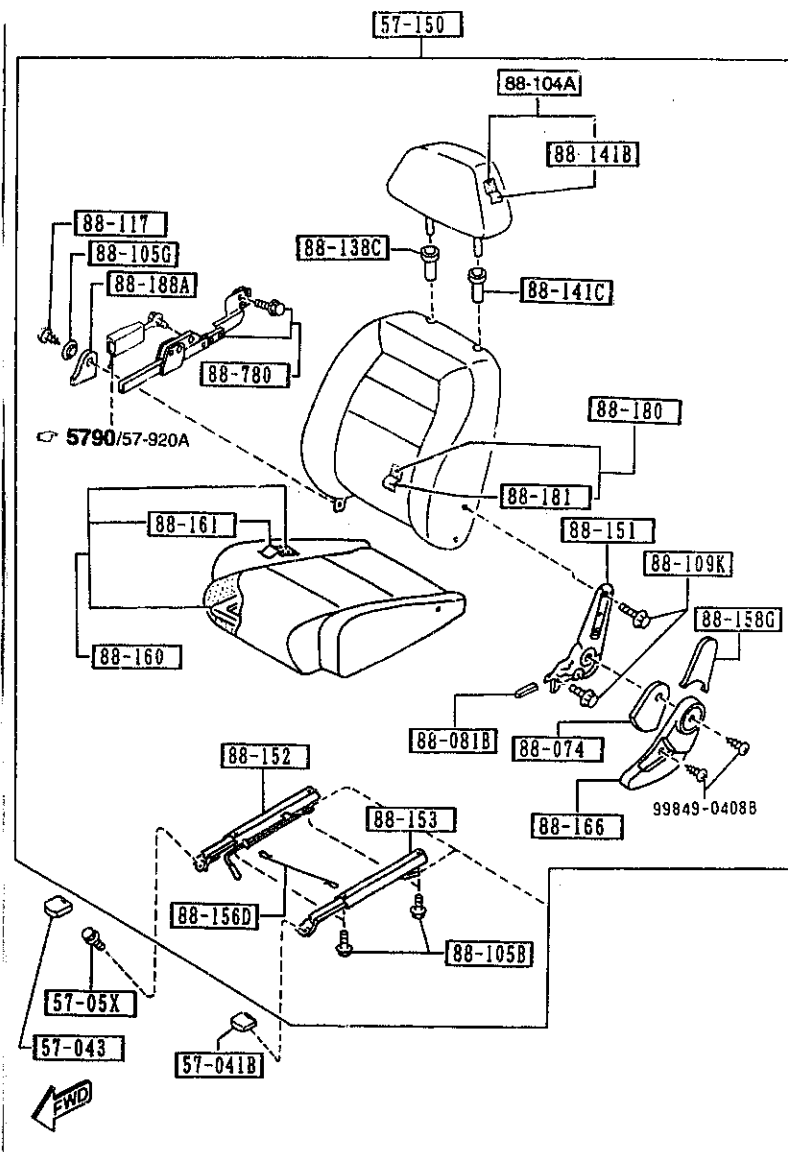

AUNA05

5700 SEATS

(2/5)

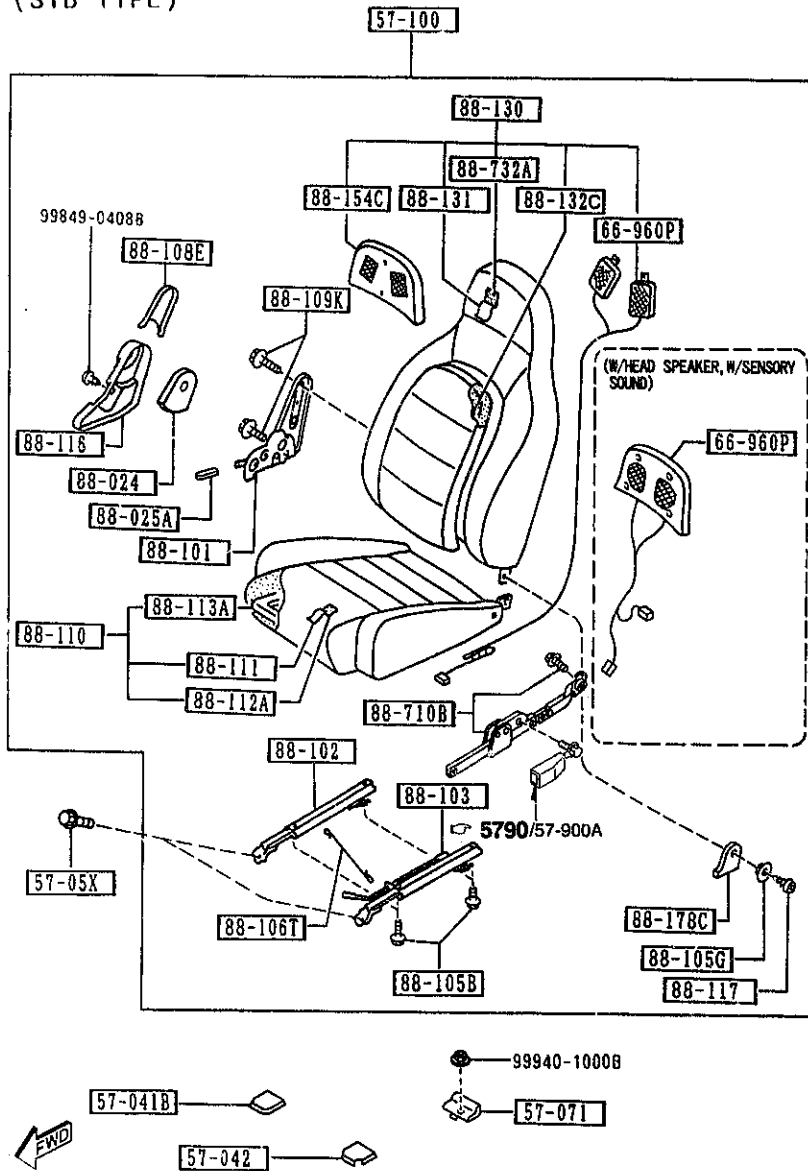
(STA TYPE)
(STB TYPE)

PART NO.	QTY	MODEL/RESTRICTION	MODEL/RESTRICTION	MODEL/RESTRICTION	FROM-TO
57-041B		COVER NO.1,ADJ-FRT			
J001-57-041	2	L-PKG, PKG-C, M-25-E D. (STB TYPE,W/HEAD SPEAKER) (STC TYPE,W/O HEAD SPEAKER) (*95 MODEL)			
57-042		COVER NO.2,ADJ-FRT			
N005-57-042	1	L-PKG, PKG-C, M-25-E D. (STB TYPE,W/HEAD SPEAKER) (STC TYPE,W/O HEAD SPEAKER) (*95 MODEL)			-4801
57-043		COVER NO.3,ADJ-FRT			
N005-57-043	1	L-PKG, PKG-C, M-25-E D. (STB TYPE,W/HEAD SPEAKER) (STC TYPE,W/O HEAD SPEAKER) (*95 MODEL)			-4801
57-05X		BOLT, LINK			
B455-57-05XA A (B455-57-05XB)	8				-6401
*B455-57-05XB	8				6401-
57-071		BRACKET, SEAT LOCK-RR			
NA75-57-071	1				
57-100		SEAT(R), FRONT			
NBY1-57-100	1	P. E. GR, (STA TYPE,W/HEAD SPEAKER,W/O SENSORY SOUND) (ML-*96 MODEL)			
57-100		SEAT(R), FRONT			
NBY1-57-100	1	P. E. GR-OPT, (STA TYPE,W/HEAD SPEAKER, W/SENSORY SOUND)			
57-100		SEAT(R), FRONT			
NBY1-57-100	1	P. E. GR-OPT, (STA TYPE,W/HEAD SPEAKER, W/SENSORY SOUND)			
4801 NA35*		-606043			
6401 NA3**		-717787			

AUNA05

CAT. AUNA05-04

1997-07

2-J10

5700 SEATS

(3/5)

(STA TYPE)
(STB TYPE)

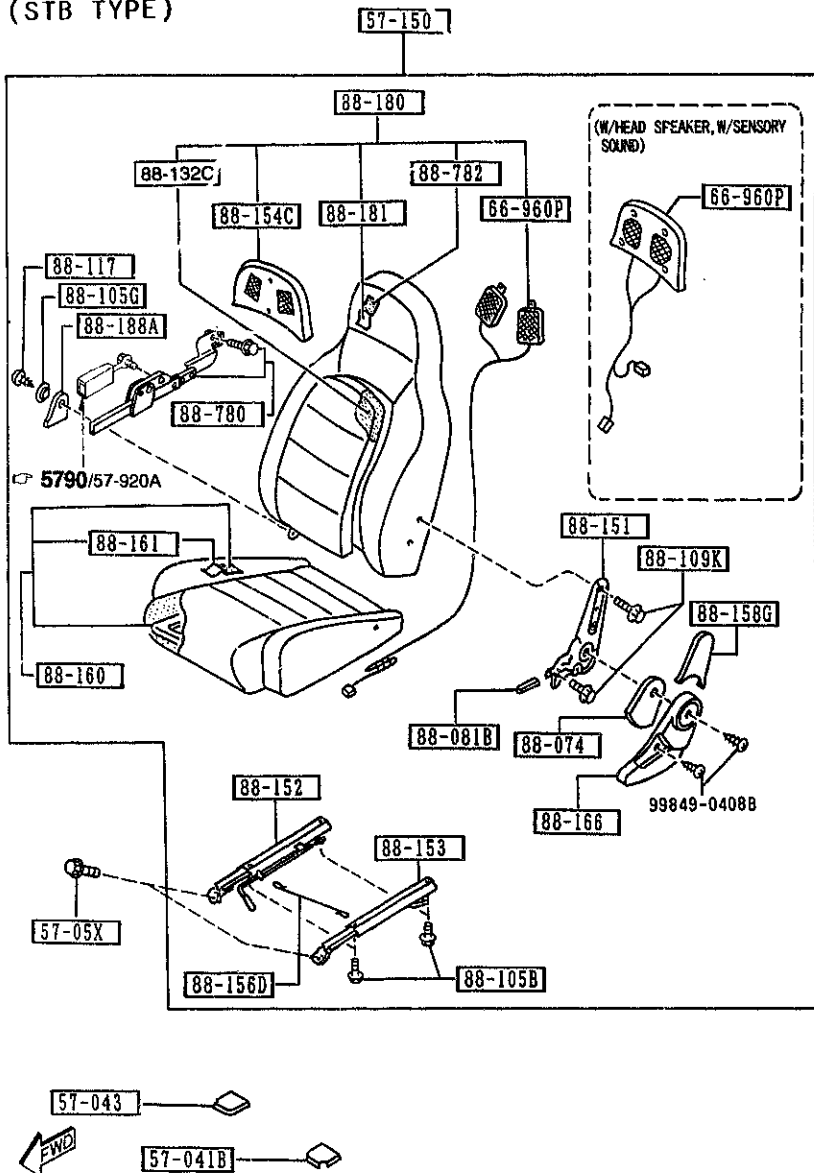

5700 -2 SEATS

PART NO.	QTY	MODEL/RESTRICTION	MODEL/RESTRICTION	MODEL/RESTRICTION	FROM-TO
CONT'D					
00		INT- NA3 BLACK			
NBY3-57-100	1	L-PKG, (STB TYPE, W/HEAD SPEAKER, W/O SENSORY SOUND) (ML-'96 MODEL)			
88		INT- NA5 TAN			
NBY4-57-100	1	L-PKG-OPT, (STB TYPE, W/HEAD SPEAKER, W/SENSORY SOUND) (ML-'96 MODEL)			
88		INT- NA5 TAN			
NB40-57-100	1	(STA TYPE, W/O HEAD SPEAKER, W/O SENSORY SOUND) (GUAM-'96 MODEL) (SAIPAN-'96 MODEL)			
00		INT- NA3 BLACK			
NB41-57-100	1	PKG-A, PKG-B, (STA TYPE, W/HEAD SPEAKER, W/O SENSORY SOUND) (GUAM-'96 MODEL) (SAIPAN-'96 MODEL)			
00		INT- NA3 BLACK			
NB42-57-100	1	PKG-A-OPT, PKG-B-OPT, (STA TYPE, W/HEAD SPEAKER, W/SENSORY SOUND) (GUAM-'96 MODEL) (SAIPAN-'96 MODEL)			
00		INT- NA3 BLACK			
NB43-57-100	1	PKG-C, (STB TYPE, W/HEAD SPEAKER, W/O SENSORY SOUND) (GUAM-'96 MODEL) (SAIPAN-'96 MODEL)			
88		INT- NA4 NA5 TAN			
NB44-57-100	1	PKG-C-OPT, (STB TYPE, W/HEAD SPEAKER, W/SENSORY SOUND) (GUAM-'96 MODEL) (SAIPAN-'96 MODEL)			
88		INT- NA4 NA5 TAN			
NA75-57-100C	1	BASE, R-PKG, (STA TYPE, W/O HEAD S			-4901
4901 NA35* -60261B					

AUNA05

CAT. AUNA05-04

1997-07

2-K10

5700 SEATS
(STC TYPE)

(4/5)

5700 -3 SEATS

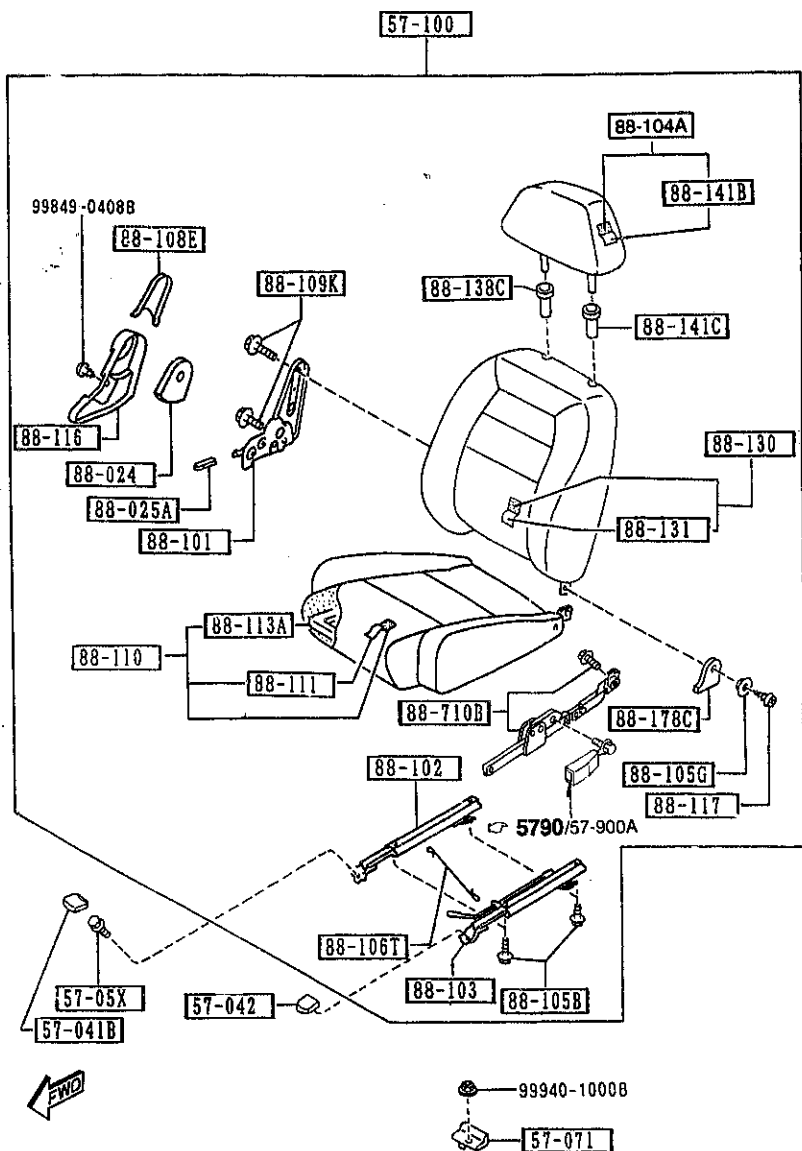

PART NO.	QTY	MODEL/RESTRICTION	MODEL/RESTRICTION	MODEL/RESTRICTION	FROM-TO
CONT'D					
00	INT-	PEAKER) (*95 MODEL)			
NA79-57-100C	1	NA3 BLACK P.E.GR, PKG-A, PKG-B (STA TYPE,W/HEAD SPEAKER, W/O SENSORY SOUND) (*95 MODEL)			-4901
00	INT-	NA3 BLACK			
NA80-57-100C	1	OPT, (STA TYPE,W/HEAD SPEAKER, W/SENSORY SOUND) (*95 MODEL)			-4901
00	INT-	NA3 BLACK			
NA81-57-100D	1	L-PKG, PKG-C, (STB TYPE,W/HEAD SPEAKER, W/O SENSORY SOUND) (*95 MODEL)			-4801
88	INT-	NA4 NA5 TAN			
NA82-57-100D	1	L-PKG-OPT, PKG-C-OPT (STB TYPE,W/HEAD SPEAKER, W/SENSORY SOUND) (*95 MODEL)			-4801
88	INT-	NA4 NA5 TAN			
NA811-57-100	1	M-25-ED, (STC TYPE,W/O HEAD SPEAKER) (*95 MODEL)			-4801
88	INT-	NA5 TAN			
NA75-57-100D	1	BASE, R-PKG, (STA TYPE,W/O HEAD SPEAKER) (*95 MODEL)			4901-4801
00	INT-	NA3 BLACK			
NA79-57-100D	1	P.E.GR, PKG-A, PKG-B (STA TYPE,W/HEAD SPEAKER, W/O SENSORY SOUND) (*95 MODEL)			4901-4801
00	INT-	NA3 BLACK			
NA80-57-100D	1	OPT, (STA TYPE,W/HEAD SPEAKER, W/SENSORY SOUND) (*95 MODEL)			4901-4801
4901 NA35* -602618 4801 NA35* -606043					

AUNA05

CAT. AUNA05-04

1997-37

2-L10

5700 SEATS
(STC TYPE)

(5/5)

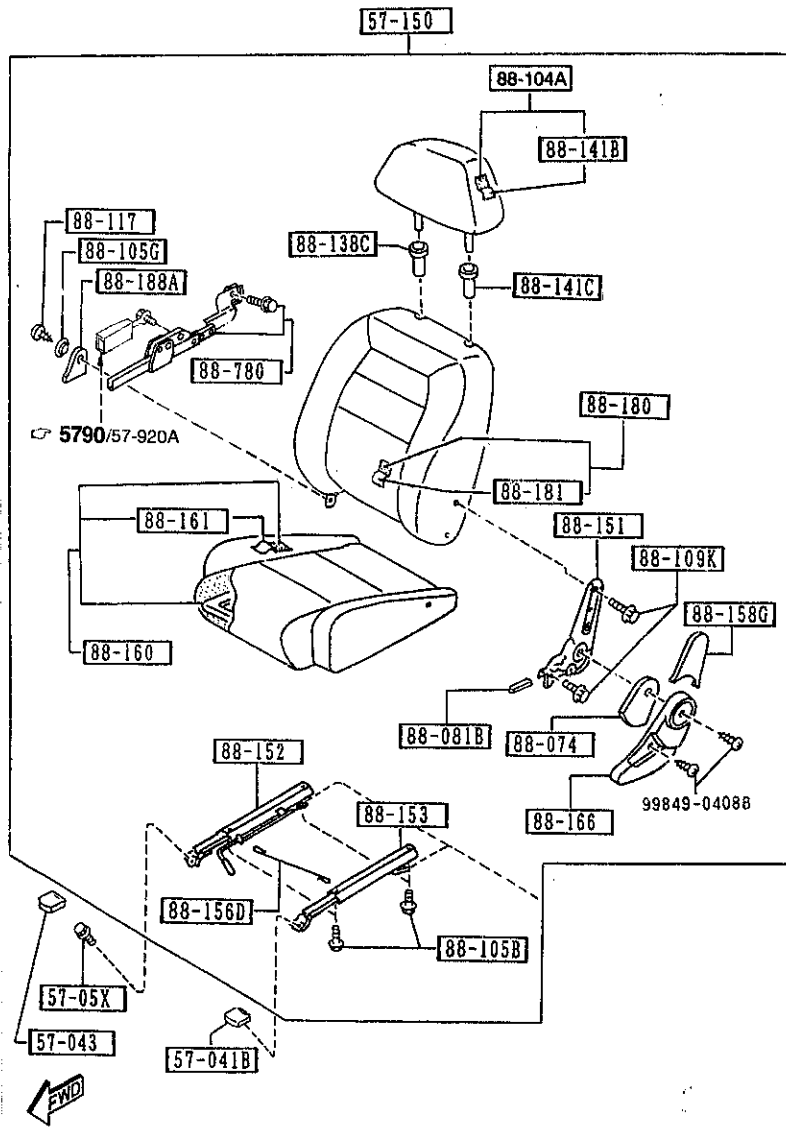

5700 -4 SEATS

PART NO.	QTY	MODEL/RESTRICTION	MODEL/RESTRICTION	MODEL/RESTRICTION	FROM-TO
CONT'D					
00	INT-	NA3 BLACK			
NA75-57-100E	1	BASE, R-PKG, (STA TYPE, W/O HEAD S PEAKER) ('95 MODEL)			4801-
00	INT-	NA3 BLACK			
NA79-57-100E	1	P. E. GR, PKG-A, PKG-B (STA TYPE, W/HEAD SPE AKER, W/O SENSORY SO UND) ('95 MODEL)			4801-
00	INT-	NA3 BLACK			
NA80-57-100E	1	OPT, (STA TYPE, W/HEAD SPE AKER, W/SENSORY SOUN D) ('95 MODEL)			4801-
00	INT-	NA3 BLACK			
NB11-57-100B	1	M-25-ED, (STC TYPE, W/O HEAD S PEAKER) ('95 MODEL)			4801-
88	INT-	NA5 TAN			
NA81-57-100E	1	L-PKG, PKG-C, (STB TYPE, W/HEAD SPE AKER, W/O SENSORY SO UND) ('95 MODEL)			4801-5508
88	INT-	NA4 NA5 TAN			
NA82-57-100E	1	L-PKG-OPT, PKG-C-OPT (STB TYPE, W/HEAD SPE AKER, W/SENSORY SOUN D) ('95 MODEL)			4801-5508
88	INT-	NA4 NA5 TAN			
NA81-57-100F	1	L-PKG, PKG-C, (STB TYPE, W/HEAD SPE AKER, W/O SENSORY SO UND) ('95 MODEL)			5508-
88	INT-	NA4 NA5 TAN			
NA82-57-100F	1	L-PKG-OPT, PKG-C-OPT (STB TYPE, W/HEAD SPE AKER, W/SENSORY SOUN D) ('95 MODEL)			5508-
88	INT-	NA4 NA5 TAN			
NB47-57-100	1	M. EDI,			5815-
		4801 NA35* -606043			
		5508 NA35* -620210			
		5815 NA35* -705265			

AUNA05

CAT. AUNA05-04

1997-07

2-M10

5700 SEATS
(STA TYPE)
(STB TYPE)

(2/5)

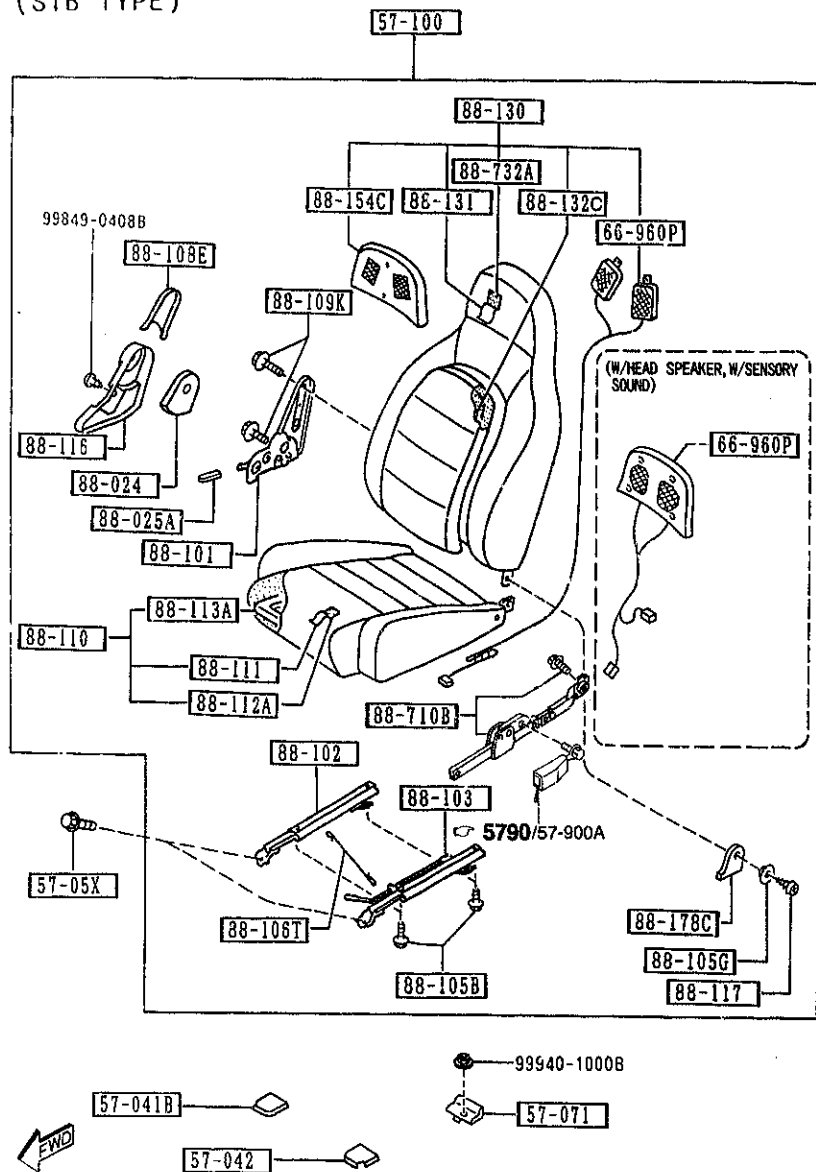

PART NO.	QTY	MODEL/RESTRICTION	MODEL/RESTRICTION	MODEL/RESTRICTION	FROM-TO
CONT'D		(STC TYPE) (*96 MODEL)			
88	INT-	NA5 TAN			
57-150		SEAT(L), FRONT			
NBY1-57-150	1	P. E. GR, (STA TYPE, W/HEAD SPEAKER, W/O SENSORY SOUND) (ML-'96 MODEL)			
00	INT-	NA3 BLACK			
NBY2-57-150	1	P. E. GR-OPT, (STA TYPE, W/HEAD SPEAKER, W/SENSORY SOUND) (ML-'96 MODEL)			
00	INT-	NA3 BLACK			
NBY3-57-150	1	L-PKG, (STB TYPE, W/HEAD SPEAKER, W/O SENSORY SOUND) (ML-'96 MODEL)			
88	INT-	NA5 TAN			
NBY4-57-150	1	L-PKG-OPT, (STB TYPE, W/HEAD SPEAKER, W/SENSORY SOUND) (ML-'96 MODEL)			
88	INT-	NA5 TAN			
NB40-57-150	1	(STA TYPE, W/O HEAD SPEAKER, W/O SENSORY SOUND) (GUAM-'96 MODEL) (SAIPAN-'96 MODEL)			
00	INT-	NA3 BLACK			
NB41-57-150	1	PKG-A, PKG-B, (STA TYPE, W/HEAD SPEAKER, W/O SENSORY SOUND) (GUAM-'96 MODEL) (SAIPAN-'96 MODEL)			
00	INT-	NA3 BLACK			
NB42-57-150	1	PKG-A-OPT, PKG-B-OPT (STA TYPE, W/HEAD SPEAKER, W/SENSORY SOUND) (GUAM-'96 MODEL) (SAIPAN-'96 MODEL)			
00	INT-	NA3 BLACK			
NB43-57-150	1	PKG-C,			

AUNA05

CAT. AUNA05-04

1997-07

2-N10

5700 SEATS

(3/5)

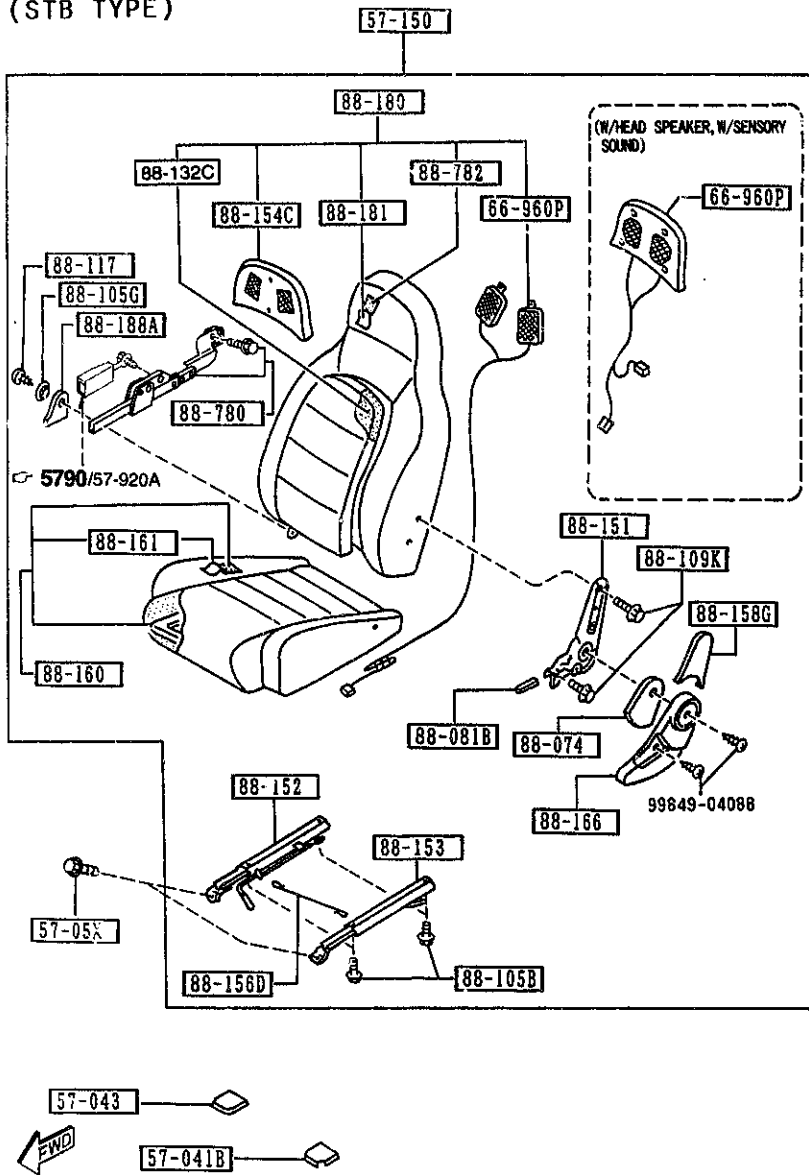
(STA TYPE)
(STB TYPE)

AUNA05

5700 -6 SEATS

PART NO.	QTY	MODEL/RESTRICTION	MODEL/RESTRICTION	MODEL/RESTRICTION	FROM-TO
CONT'D		(STB TYPE, W/HEAD SPEAKER, W/O SENSORY SOUND) (GUAM-'96 MODEL) (SAIPAN-'96 MODEL)			
88	INT-	NA4 NA5 TAN			
NB44-57-150	1	PKG-C-OPT, (STB TYPE, W/HEAD SPEAKER, W/SENSORY SOUND) (GUAM-'96 MODEL) (SAIPAN-'96 MODEL)			
88	INT-	NA4 NA5 TAN			
NA75-57-150C	1	BASE, R-PKG, (STA TYPE, W/O HEAD SPEAKER) (*95 MODEL)			-4901
00	INT-	NA3 BLACK			
NA79-57-150C	1	P.E.GR, PKG-A, PKG-B (STA TYPE, W/HEAD SPEAKER, W/O SENSORY SOUND) (*95 MODEL)			-4901
00	INT-	NA3 BLACK			
NA80-57-150C	1	OPT, (STA TYPE, W/HEAD SPEAKER, W/SENSORY SOUND) (*95 MODEL)			-4901
00	INT-	NA3 BLACK			
NA81-57-150D	1	L-PKG, PKG-C, (STB TYPE, W/HEAD SPEAKER, W/O SENSORY SOUND) (*95 MODEL)			-4801
88	INT-	NA4 NA5 TAN			
NA82-57-150D	1	L-PKG-OPT, PKG-C-OPT (STB TYPE, W/HEAD SPEAKER, W/SENSORY SOUND) (*95 MODEL)			-4801
88	INT-	NA4 NA5 TAN			
NB11-57-150	1	M-25-ED, (STC TYPE, W/O HEAD SPEAKER) (*95 MODEL)			-4801
88	INT-	NA5 TAN			
NA75-57-150D	1	BASE, R-PKG, (STA TYPE, W/O HEAD SPEAKER)			4901-4801
4901 NA35*	-602618				
4801 NA35*	-606043				

CAT. AUNA05-04

1997-07

2-011

5700 SEATS
(STC TYPE)

(4/5)

5700 -7 SEATS

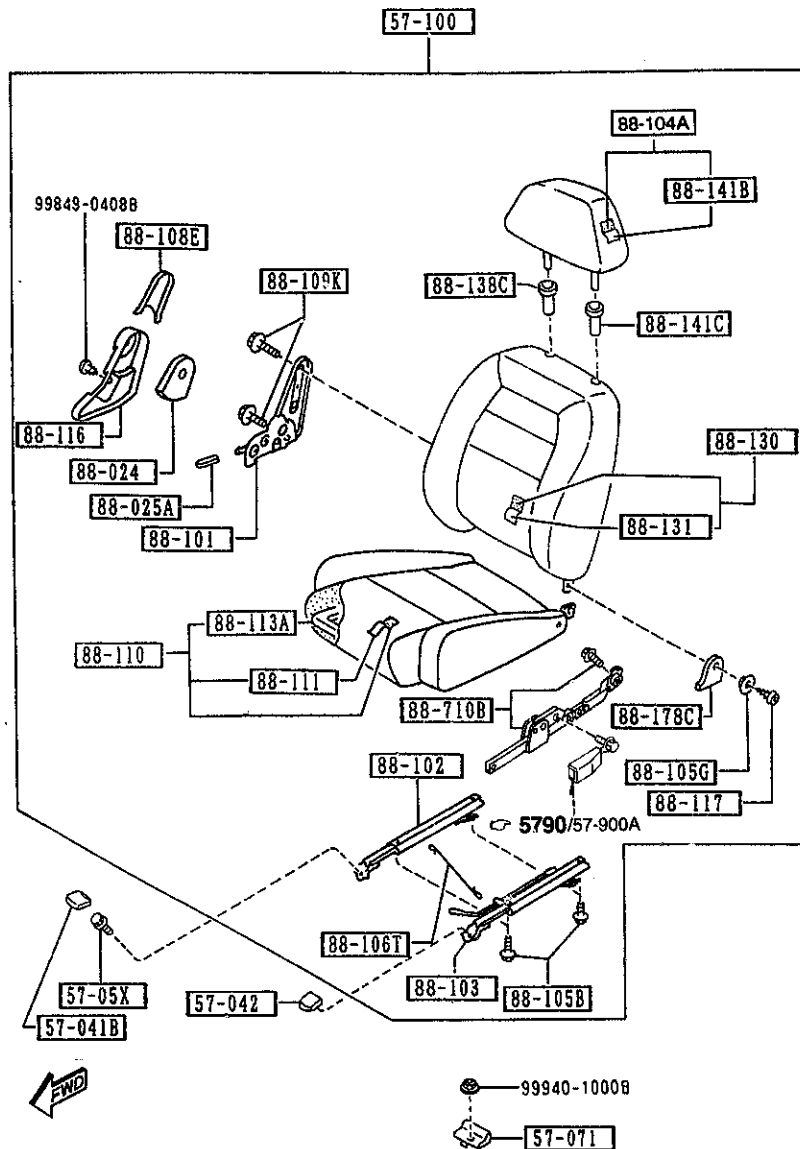

PART NO.	QTY	MODEL/RESTRICTION	MODEL/RESTRICTION	MODEL/RESTRICTION	FROM-TO
CONT'D		('95 MODEL)			
00	INT-	NA3 BLACK			
NA79-57-150D	1	P.E.GR, PKG-A, PKG-B (STA TYPE,W/HEAD SPEAKER, W/D SENSORY SOUND) ('95 MODEL)			4901-4801
60	INT-	NA3 BLACK			
NA80-57-150D	1	OPT, (STA TYPE,W/HEAD SPEAKER, W/SENSORY SOUND) ('95 MODEL)			4901-4801
00	INT-	NA3 BLACK			
NA75-57-150E	1	BASE, R-PKG, (STA TYPE,W/D HEAD SPEAKER) ('95 MODEL)			4801-
00	INT-	NA3 BLACK			
NA79-57-150E	1	P.E.GR, PKG-A, PKG-B (STA TYPE,W/HEAD SPEAKER, W/D SENSORY SOUND) ('95 MODEL)			4801-
00	INT-	NA3 BLACK			
NA80-57-150E	1	OPT, (STA TYPE,W/HEAD SPEAKER, W/SENSORY SOUND) ('95 MODEL)			4801-
00	INT-	NA3 BLACK			
NB11-57-150B	1	M-25-ED, (STC TYPE,W/D HEAD SPEAKER) ('95 MODEL)			4801-
88	INT-	NA5 TAN			
NA81-57-150E	1	L-PKG, PKG-C, (STB TYPE,W/HEAD SPEAKER, W/O SENSORY SOUND) ('95 MODEL)			4801-5508
88	INT-	NA4 NA5 TAN			
NA82-57-150E	1	L-PKG-OPT, PKG-C-DPT (STB TYPE,W/HEAD SPEAKER, W/SENSORY SOUND) ('95 MODEL)			4801-5508
88	INT-	NA4 NA5 TAN			
		4901 NA35* -602618			
		4801 NA35* -606043			
		5508 NA35* -620210			

AUNA05

CAT. AUNA05-84

1997-07

2-D11

5700 SEATS
(STC TYPE)

(5/5)

5700 -8 SEATS

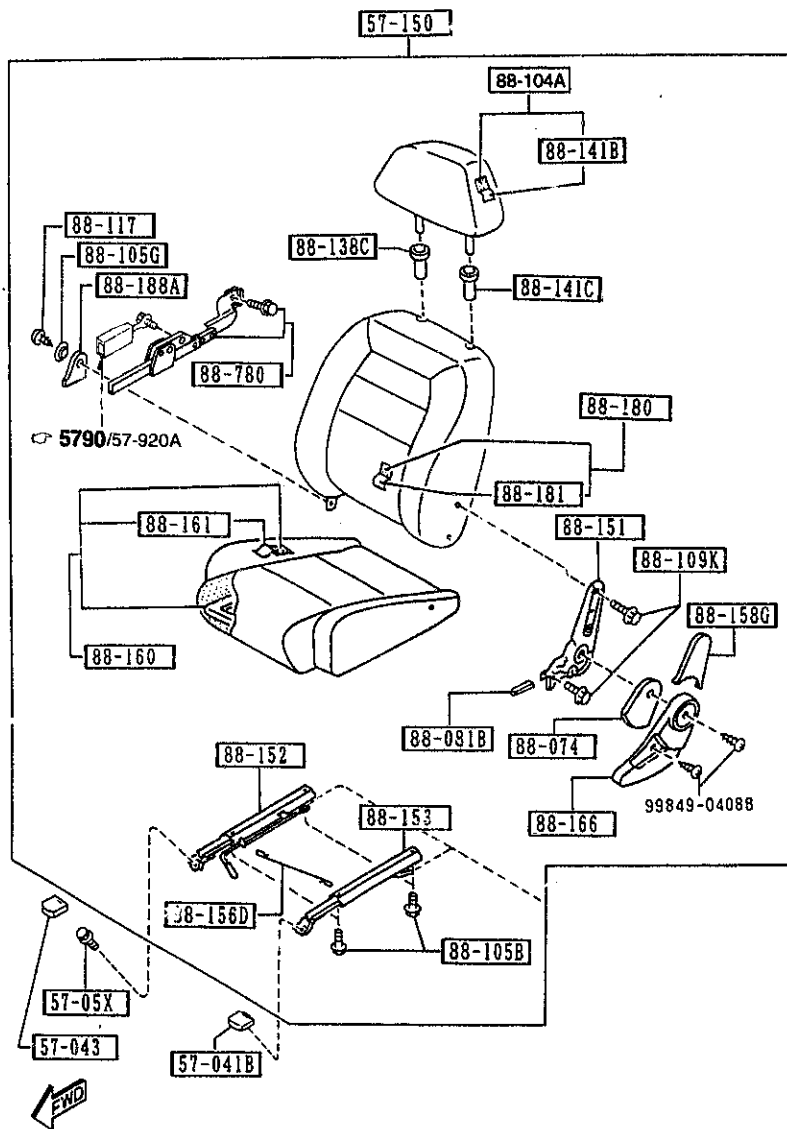

PART NO.	QTY	MODEL/RESTRICTION	MODEL/RESTRICTION	MODEL/RESTRICTION	FROM-TO
CONT'D					
NA81-57-150F	1	L-PKG, PKG-C, (STB TYPE, W/HEAD SPEAKER, W/O SENSORY SOUND) (*95 MODEL)			5508-
88	INT-	NA4 NA5 TAN			
NA82-57-150F	1	L-PKG-OPT, PKG-C-OPT (STB TYPE, W/HEAD SPEAKER, W/SENSORY SOUND) (*95 MODEL)			5508-
88	INT-	NA4 NA5 TAN			
NB47-57-150	1	M.EDI, (STC TYPE) (*96 MODEL)			5815-
88	INT-	NA5 TAN			
		-----+ 66-960P -----+			
NA04-66-960B	2	L-PKG, P.E.GR, L-PKG, PKG-C, PKG-A, PKG-B, (W/HEAD SPK, W/O SENSORY SOUND) (*95 MODEL) (ML-*96 MODEL)			
NB11-66-960	2	(W/HEAD SPEAKER, W/SENSORY SOUND) (*96 MODEL)			
NB38-66-960	2	(W/HEAD SPK, W/O SENSORY SOUND) (GUAM-*96 MODEL) (SAIPAN-*96 MODEL)			
NO20-66-960A	2	L-PKG-OPT, P.E.GR-OPT, (W/HEAD SPEAKER, W/SENSORY SOUND) (*95 MODEL) (ML-*96 MODEL)			
		-----+ 88-024 -----+			
NA01-88-033	1	PROTR(R), SEAT BELT			
		-----+ 88-025A -----+			
NA01-88-034	1	KNOB(R), KNUCKLE			
00	INT-	NA3 NA7 NAB BLACK			
88	INT-	NA4 NA5 TAN			
		-----+ 88-074 -----+			
NA01-88-083	1	PROTR(L), SEAT BELT			
5508 NA35*	-620210				
5815 NA35*	-785265				

AUNA05

CAT. AUNA05-04

1997-07

2-E11

5700 SEATS

(STA TYPE)
(STB TYPE)

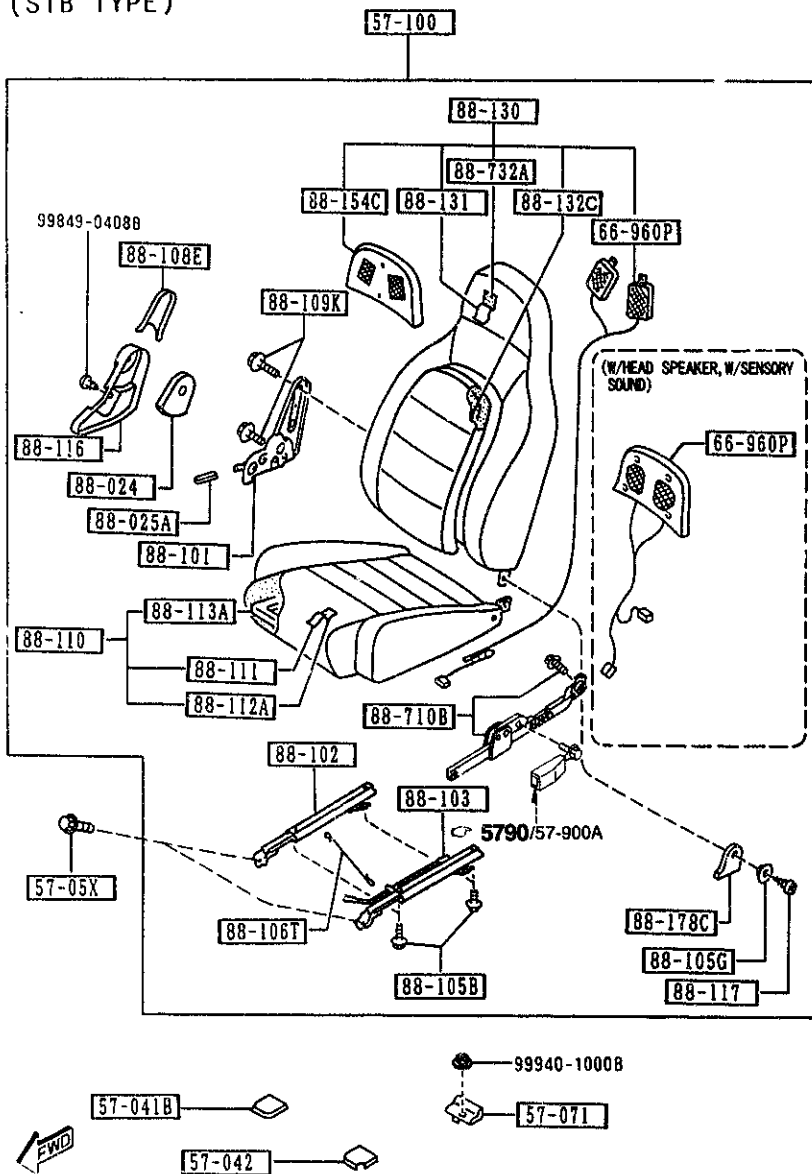

PART NO.	QTY	MODEL/RESTRICTION	MODEL/RESTRICTION	MODEL/RESTRICTION	FROM-TO
88-081B		KNOB(L),KNUCKLE			
NA01-88-084	1				
00	INT-	NA3 NA7 NAB BLACK			
88	INT-	NA4 NA5 TAN			
88-101		KNUCKLE(R),RECLINING			
NA01-88-101A	1				
88-102		ADJUSTER,NO.1			
NA01-88-102A	1				
88-103		ADJUSTER,NO.2			
NA75-88-103	1				
88-104A		RESTRAINT,HEAD			
NB11-88-140	2	M-25-ED, (STC TYPE,W/O HEAD S PEAKER) (195 MODEL)			
88	INT-	NA5 TAN			
88-105B		BOLT,LINK			
H260-88-105	8				
88-105G		BUSH,HINGE			
H260-88-108	2				
02	INT-	NA3 NA4 NA5 NA6 NA7 NAB BLACK			
88-106T		WIRE,CONNECT			
NA01-88-106	1				
88-108E		COVER(R),SEAT BACK			
NA01-88-036	1				
00	INT-	NA3 NA7 NAB BLACK			
88	INT-	NA4 NA5 TAN			
88-109K		SCREW,KNUCKLE			
H260-88-109	8				
88-110		CUSHION(R),FRT SEAT			

AUNA05

CAT. AUNA05-04

1997-07

5700 SEATS

(3/5)

(STA TYPE)
(SIB TYPE)

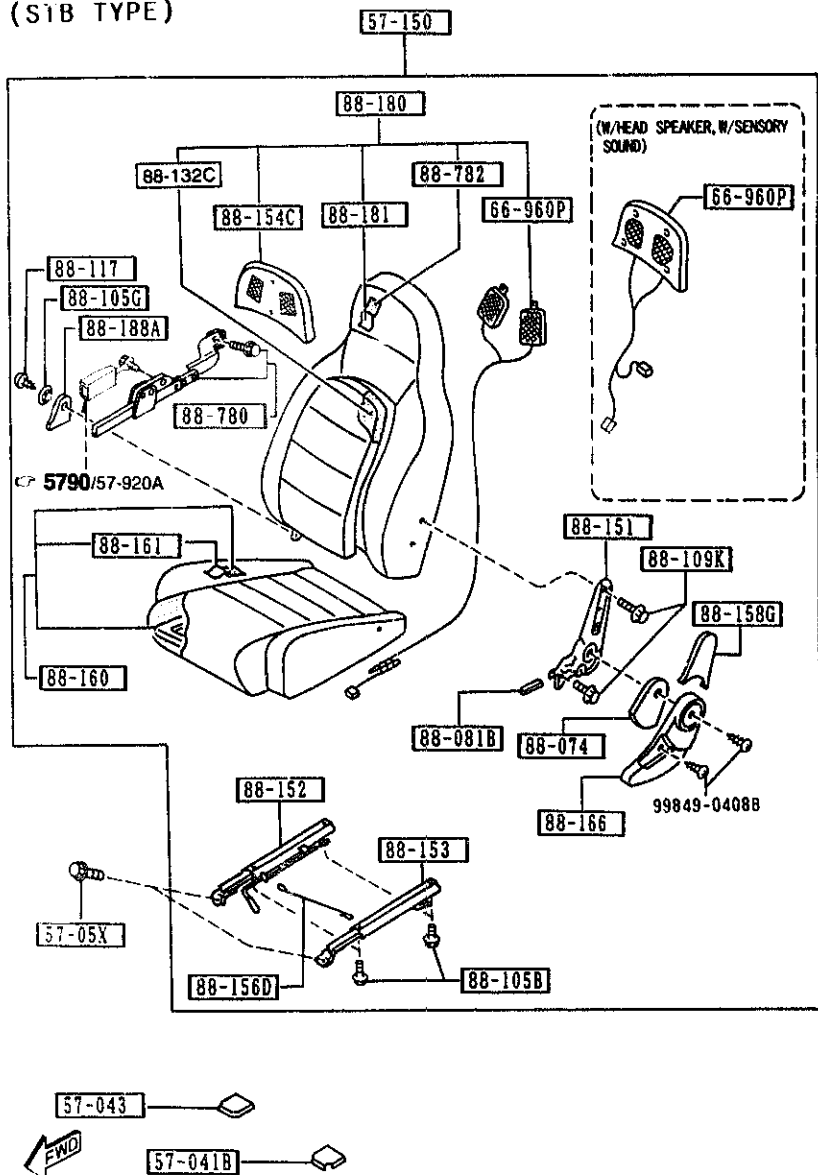

5700 -10 SEATS

PART NO.	QTY	MODEL/RESTRICTION	MODEL/RESTRICTION	MODEL/RESTRICTION	FROM-TO
CONT'D					
N041-88-110	1	BASE, P.E.GR, PKG-A, PKG-B, R-PKG, (STA TYPE) ('96 MODEL)			
00	INT-	NA3 BLACK			
N043-88-110	1	L-PKG, PKG-C, M.EDI, (STB TYPE) (STC TYPE) ('96 MODEL)			
88	INT-	NA4 NA5 TAN			
NA75-88-110	1	BASE, P.E.GR, PKG-A, PKG-B, R-PKG, (STA TYPE) ('95 MODEL)			-4801
00	INT-	NA3 BLACK			
NA81-88-110	1	L-PKG, PKG-C, (STB TYPE, W/HEAD SPEAKER) ('95 MODEL)			-4801
88	INT-	NA4 NA5 TAN			
NB11-88-110	1	M-25-ED, (STC TYPE, W/O HEAD SPEAKER) ('95 MODEL)			-4801
88	INT-	NA5 TAN			
NA75-88-110A	1	BASE, P.E.GR, PKG-A, PKG-B, R-PKG, (STA TYPE) ('95 MODEL)			4801-
00	INT-	NA3 BLACK			
NB11-88-110B	1	M-25-ED, (STC TYPE, W/O HEAD SPEAKER) ('95 MODEL)			4801-
88	INT-	NA5 TAN			
NA81-88-110A	1	L-PKG, PKG-C, (STB TYPE, W/HEAD SPEAKER) ('95 MODEL)			4801-5508
88	INT-	NA4 NA5 TAN			
NA81-88-110B	1	L-PKG, PKG-C, (STB TYPE, W/HEAD SPEAKER) ('95 MODEL)			5508-
88	INT-	NA4 NA5 TAN			
88-111	1	TRIM(R), SEAT CUSHION			
N041-88-111	1	BASE, P.E.GR, PKG-A, PKG-B, R-PKG,			
4801 NA35* -606043 5508 NA35* -620210					

AUNA05

CAT. AUNA05-04

1997-07

2-G11

5700 SEATS
(STC TYPE)

(4/5)

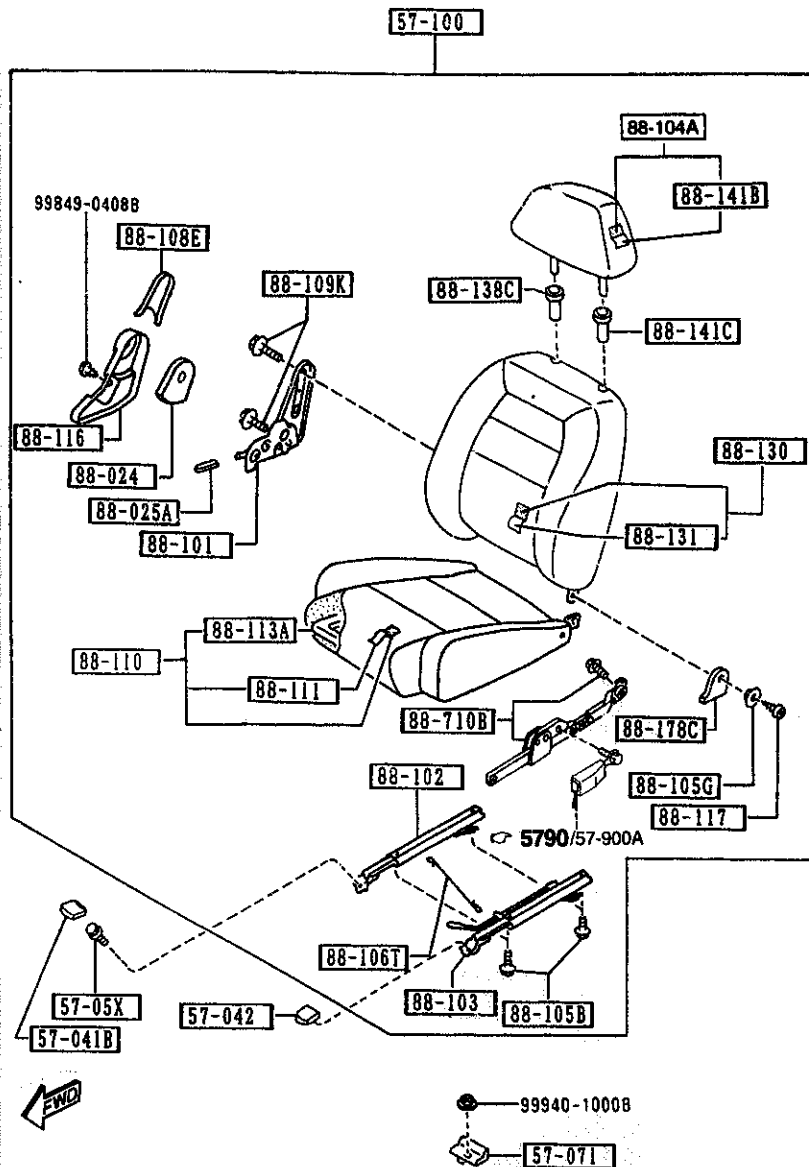

5700 -11 SEATS

PART NO.	QTY	MODEL/RESTRICTION	MODEL/RESTRICTION	MODEL/RESTRICTION	FROM TO
CONT'D		(STA TYPE) (*96 MODEL)			
00	INT-	NA3 BLACK			
N043-88-111	1	L-PKG, PKG-C, M.EDI, (STB TYPE) (STC TYPE) (*96 MODEL)			
88	INT-	NA4 NA5 TAN			
NA75-88-111	1	BASE, P.E.GR, PKG-A, PKG-B, R-PKG, (STA TYPE) (*95 MODEL)			-4801
00	INT-	NA3 BLACK			
NA81-88-111	1	L-PKG, PKG-C, (STB TYPE,W/HEAD SPE AKER) (*95 MODEL)			-4801
88	INT-	NA4 NA5 TAN			
NB11-88-111	1	M-25-ED, (STC TYPE,W/O HEAD S PEAKER) (*95 MODEL)			-4801
88	INT-	NA5 TAN			
NA75-88-111A	1	BASE, P.E.GR, PKG-A, PKG-B, R-PKG, (STA TYPE) (*95 MODEL)			4801-
00	INT-	NA3 BLACK			
NB11-88-111B	1	M-25-ED, (STC TYPE,W/O HEAD S PEAKER) (*95 MODEL)			4801-
88	INT-	NA5 TAN			
NA81-88-111A	1	L-PKG, PKG-C, (STB TYPE,W/HEAD SPE AKER) (*95 MODEL)			4801-5508
88	INT-	NA4 NA5 TAN			
NAB1-88-111B	1	L-PKG, PKG-C, (STB TYPE,W/HEAD SPE AKER) (*95 MODEL)			5508-
88	INT-	NA4 NA5 TAN			
		↑ 88-112A ↓ PAD(R),CUSHION-FRT			
NA75-88-112	1	BASE, P.E.GR, PKG-A, PKG-B, R-PKG, (STA TYPE) (*95 MODEL)			
4801 NA35* -606043 5508 NA35* -620210					

AUNA05

CAT. AUNA05-04

1997-07

2-H11

5700 SEATS
(STC TYPE)

(5/5)

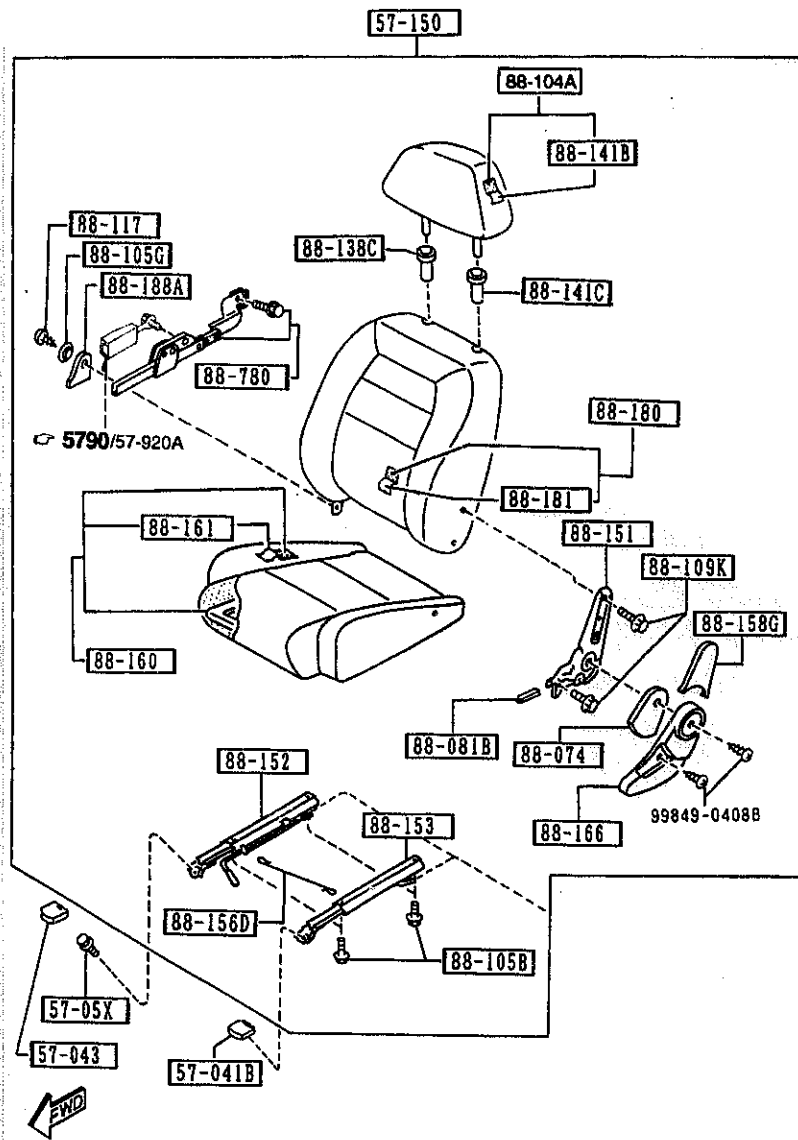

5700 -12 SEATS

PART NO.	QTY	MODEL/RESTRICTION	MODEL/RESTRICTION	MODEL/RESTRICTION	FRON-TO
CONT'D NA81-88-112	1	L-PKG, PKG-C, (STB TYPE,W/HEAD SPE AKER) (*95 MODEL)			
88-113A		FRAME(R),CUSHION-FRT			
NA75-88-113	1				
88-116		COVER(R),KNUCKLE			
NA01-88-031	1				
00	INT-	NA3 NA7 NA8 BLACK			
88	INT-	NA4 NA5 TAN			
88-117		SCREW,KNUCKLE			
M260-88-107	2				
88-130		BACK(R),FRONT SEAT			
NA75-88-130	1	BASE, R-PKG, (STA TYPE,W/O HEAD S PEAKER) (*95 MODEL)			
00	INT-	NA3 BLACK			
NA79-88-130	1	P.E.GR, PKG-A, PKG-B (STA TYPE,W/HEAD SPE AKER, W/O SENSORY SO UND) (*95 MODEL)			
00	INT-	NA3 BLACK			
NA80-88-130	1	OPT, (STA TYPE,W/HEAD SPE AKER, W/SENSORY SOUN D) (*95 MODEL)			
00	INT-	NA3 BLACK			
NA81-88-130	1	L-PKG, PKG-C, (STB TYPE,W/HEAD SPE AKER, W/O SENSORY SO UND) (*95 MODEL)			
88	INT-	NA4 NA5 TAN			
NA82-88-130	1	L-PKG-OPT, PKG-C-OPT (STB TYPE,W/HEAD SPE AKER, W/SENSORY SOUN D) (*95 MODEL)			
88	INT-	NA4 NA5 TAN			

AUNA05

CAT. AUNA05-04

1997-07

(STA TYPE)
(STB TYPE)

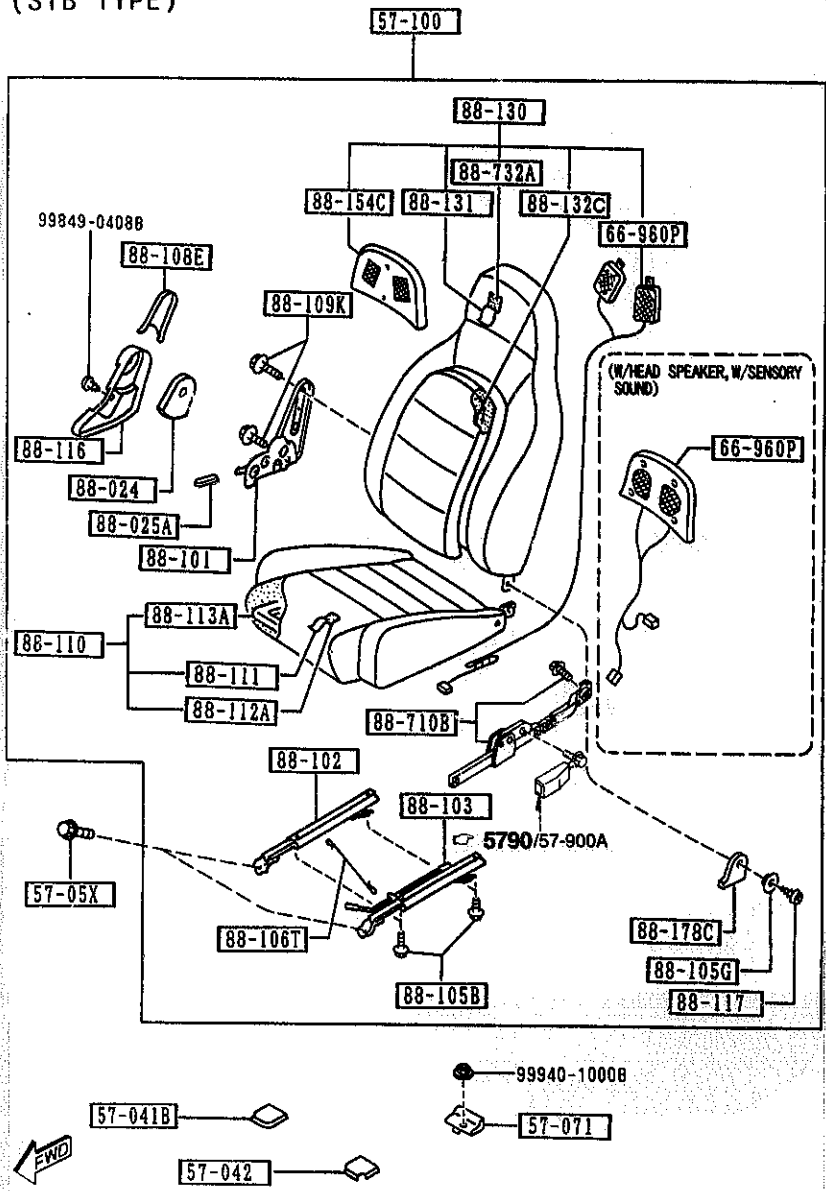

5700 -13 SEATS

PART NO.	QTY	MODEL/RESTRICTION	MODEL/RESTRICTION	MODEL/RESTRICTION	FROM-TO
CONT'D					
NBY1-88-130	1	P.E.GR, (STA TYPE,W/HEAD SPEAKER,W/O SENSORY SOUND) (ML-'96 MODEL)			
00	INT-	NA3 BLACK			
NBY2-88-130	1	P.E.GR-OPT, (STA TYPE,W/HEAD SPEAKER, W/SENSORY SOUND) (ML-'96 MODEL)			
00	INT-	NA3 BLACK			
NBY3-88-130	1	L-PKG, (STB TYPE,W/HEAD SPEAKER,W/O SENSORY SOUND) (ML-'96 MODEL)			
88	INT-	NA5 TAN			
NBY4-88-130	1	L-PKG-OPT, (STB TYPE,W/HEAD SPEAKER, W/SENSORY SOUND) (ML-'96 MODEL)			
88	INT-	NA5 TAN			
NB11-88-130	1	M-25-ED, (STC TYPE,W/O HEAD SPEAKER) ('95 MODEL)			
88	INT-	NA5 TAN			
NB40-88-130	1	(STA TYPE,W/O HEAD SPEAKER,W/O SENSORY SOUND) (GUAM-'96 MODEL) (SAIPAN-'96 MODEL)			
00	INT-	NA3 BLACK			
NB41-88-130	1	PKG-A, PKG-B, (STA TYPE,W/HEAD SPEAKER,W/O SENSORY SOUND) (GUAM-'96 MODEL) (SAIPAN-'96 MODEL)			
00	INT-	NA3 BLACK			
NB42-88-130	1	PKG-A-OPT, PKG-B-OPT (STA TYPE,W/HEAD SPEAKER, W/SENSORY SOUND) (GUAM-'96 MODEL) (SAIPAN-'96 MODEL)			
00	INT-	NA3 BLACK			
NB43-88-130	1	PKG-C, (STB TYPE,W/HEAD SPEAKER)			

AUNA05

CAT. AUNA05-04

1997-07

2-J11

5700 SEATS
(STA TYPE)
(STB TYPE)

(3/5)

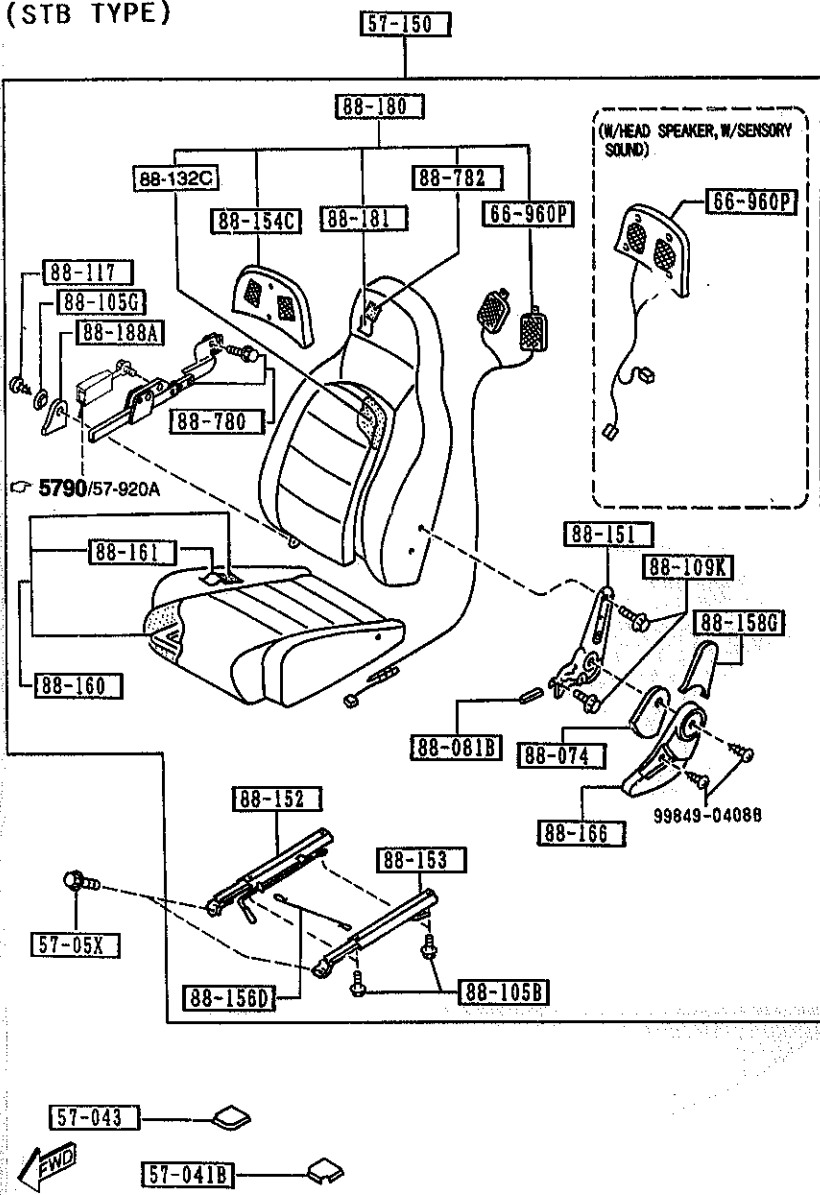

PART NO.	QTY	MODEL/RESTRICTION	MODEL/RESTRICTION	MODEL/RESTRICTION	FROM-TO
CONT'D		AKER, W/O SENSORY SOUND) (GUAM-'96 MODEL) (SAIPAN-'96 MODEL)			
88	INT-	NA4 NA5 TAN			
NB44-88-130	1	PKG-C-OPT, (STB TYPE, W/HEAD SPEAKER, W/SENSORY SOUND) (GUAM-'96 MODEL) (SAIPAN-'96 MODEL)			
88	INT-	NA4 NA5 TAN			
NB47-88-130	1	M. EDI, (STC TYPE) (-'96 MODEL)			5B15-
88	INT-	NA4 NA5 TAN			
		----- 88-131 -----			
NA75-88-131	1	BASE, R-PKG, P.E.GR, PKG-A, PKG-B, (STA TYPE, W/O SENSORY SOUND) (-'95 MODEL)			
00	INT-	NA3 BLACK			
NA80-88-131	1	OPT, (STA TYPE, W/HEAD SPEAKER, W/SENSORY SOUND) (-'95 MODEL)			
00	INT-	NA3 BLACK			
NA81-88-131	1	L-PKG, PKG-C, (STB TYPE, W/HEAD SPEAKER, W/O SENSORY SOUND) (-'95 MODEL)			
88	INT-	NA4 NA5 TAN			
NA82-88-131	1	L-PKG-OPT, PKG-C-OPT (STB TYPE, W/HEAD SPEAKER, W/SENSORY SOUND) (-'95 MODEL)			
88	INT-	NA4 NA5 TAN			
NBY2-88-131	1	P.E.GR-OPT, (STA TYPE, W/HEAD SPEAKER, W/SENSORY SOUND) (ML-'96 MODEL)			
00	INT-	NA3 BLACK			
NBY4-88-131	1	L-PKG-OPT, (STB TYPE, W/HEAD SPEAKER, W/SENSORY SOUND)			
5B15 NA3** -705265					

AUNA05

CAT. AUNA05-04

1997-07

2-K11

5700 SEATS

(4/5)

(STC TYPE)

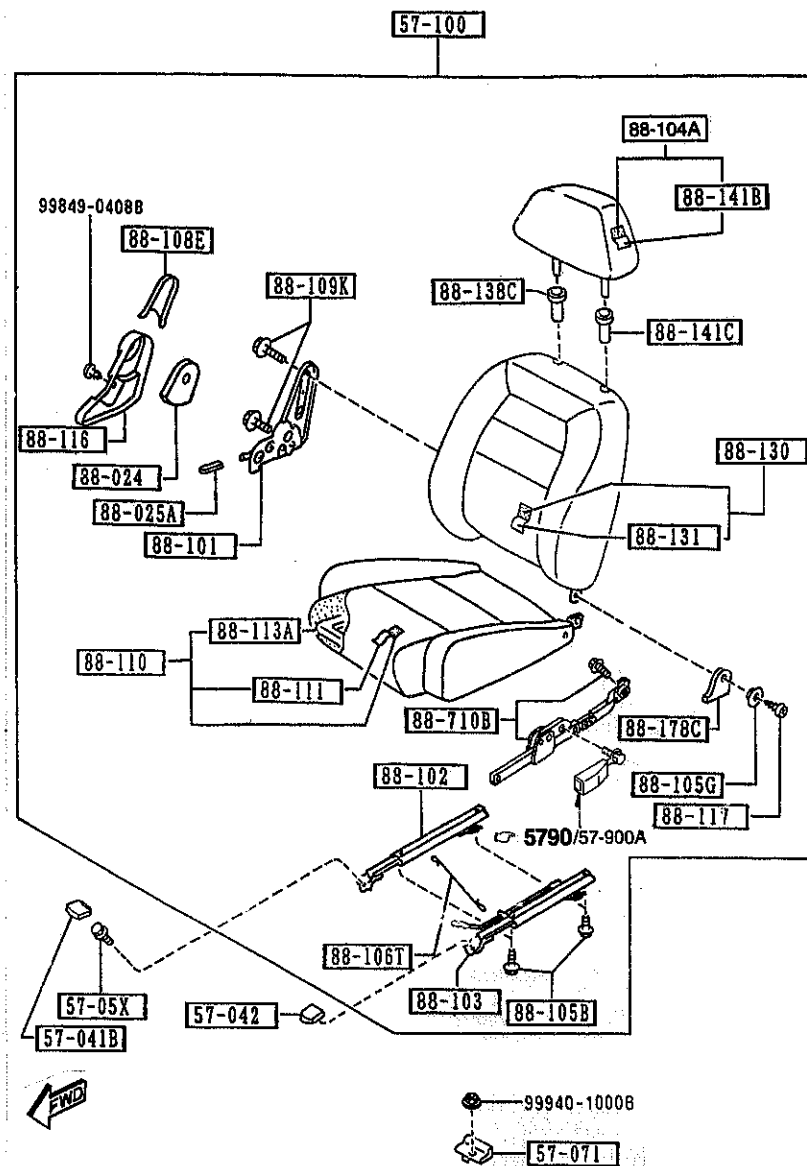

5700 -15 SEATS

PART NO.	QTY	MODEL/RESTRICTION	MODEL/RESTRICTION	MODEL/RESTRICTION	FROM-TO
CONT'D		AKER, W/SENSORY SOUND) (ML-'96 MODEL)			
88	INT-	NA3 TAN			
NB11-88-131	1	M-25-ED, (STC TYPE,W/O HEAD SPEAKER) (*95 MODEL)			
88	INT-	NA3 TAN			
NB40-88-131	1	PKG-A, PKG-B, P.E.GR (STA TYPE,W/O HEAD SPEAKER,W/O SENSORY SOUND) (STA TYPE,W/HEAD SPEAKER,W/O SENSORY SOUND) (GUAM-'96 MODEL) (SAIPAN-'96 MODEL)			
00	INT-	NA3 BLACK			
NB42-88-131	1	PKG-A-OPT, PKG-B-OPT (STA TYPE,W/HEAD SPEAKER, W/SENSORY SOUND) (GUAM-'96 MODEL) (SAIPAN-'96 MODEL)			
00	INT-	NA3 BLACK			
NB43-88-131	1	PKG-C, L-PKG, (STB TYPE,W/HEAD SPEAKER,W/O SENSORY SOUND) (GUAM-'96 MODEL) (SAIPAN-'96 MODEL)			
88	INT-	NA4 NA5 TAN			
NB44-88-131	1	PKG-C-OPT, (STB TYPE,W/HEAD SPEAKER, W/SENSORY SOUND) (GUAM-'96 MODEL) (SAIPAN-'96 MODEL)			
88	INT-	NA4 NA5 TAN			
NB47-88-131	1	M.EDI, (STC TYPE) (*96 MODEL)			5B15-
88	INT-	NA4 NA5 TAN			
		88-132C	PAD,SEAT BACK-FRT		
NA01-88-132A	2	BASE, R-PKG, P.E.GR, PKG-A, PKG-B, (STA TYPE,W/O SENSOR Y SOUND) (*95 MODEL)			
5B15 NA3** -705265					

AUNA05

CAT. AUNA05-04

1997-07

2-L11

(STC TYPE)

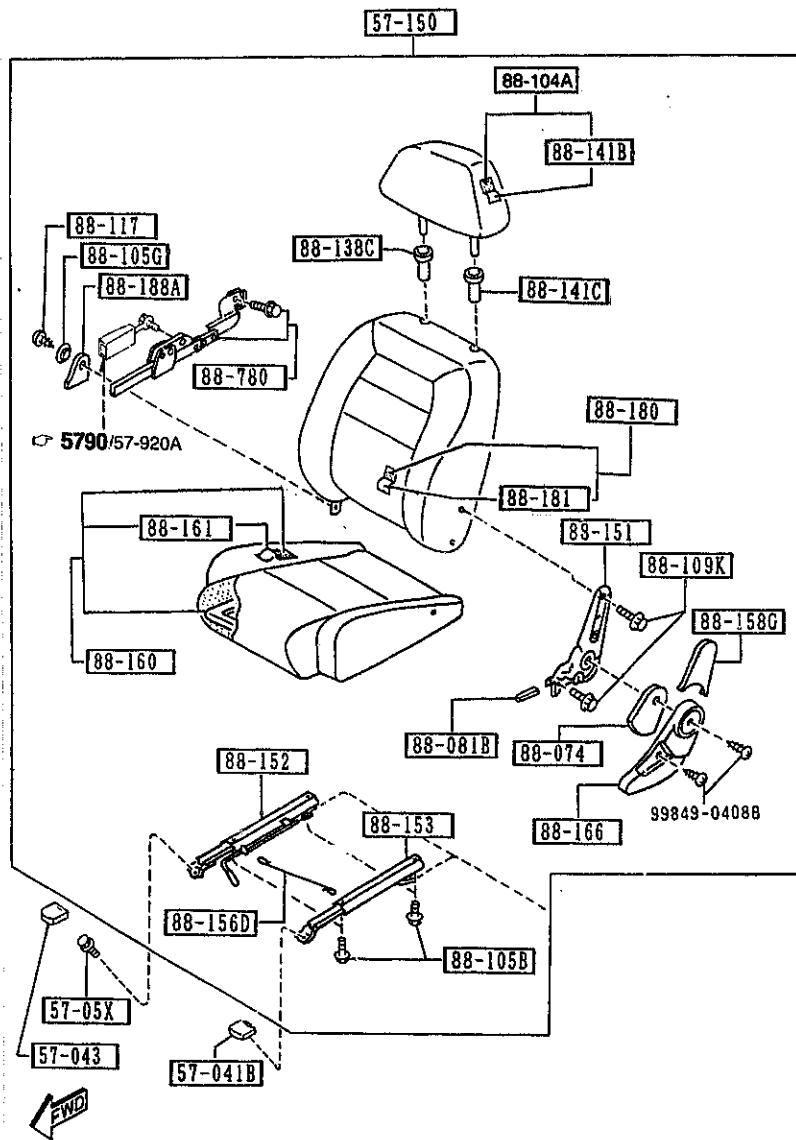

AUNA05

PART NO.	QTY	MODEL/RESTRICTION	MODEL/RESTRICTION	MODEL/RESTRICTION	FROM-TO
CONT'D					
NA01-88-132A	2	(W/O SENSORY SOUND) (*96 MODEL)			
88-138C		GUIDE, POLE-NO.2			
J001-88-148A	2	M-25-ED, (STC TYPE, W/O HEAD S PEAKER) (*95 MODEL)			
02	INT-	NA3 NA7 BLACK			
88	INT-	NA5 NA4 TAN			
88-141B		TRIM, HEAD REST-FRT			
NB11-88-141	2	M-25-ED, (STC TYPE, W/O HEAD S PEAKER) (*95 MODEL)			
88	INT-	NA5 TAN			
88-141C		GUIDE, POLE-NO.1			
J001-88-147A	2	M-25-ED, (STC TYPE, W/O HEAD S PEAKER) (*95 MODEL)			
02	INT-	NA3 NA7 BLACK			
88	INT-	NA5 NA4 TAN			
88-151		KNUCKLE(L), RECLINING			
NA01-88-151A	1				
88-152		ADJUSTER NO.3			
NA01-88-152A	1				
88-153		ADJUSTER NO.4			
NA01-88-153A	1				
88-154C		COVER, HEAD REST			
NA01-88-137	2	(W/HEAD SPEAKER) (*95 MODEL)			
NA01-88-137	2	(W/O SENSORY SOUND) (*96 MODEL)			
88-156D		WIRE, CONNECT			
NA01-88-156	1				
88-158G		COVER(L), SEAT BACK			

CAT. AUNA05-04

1997-07

5700 SEATS

(2/5)

(STA TYPE)
(STB TYPE)

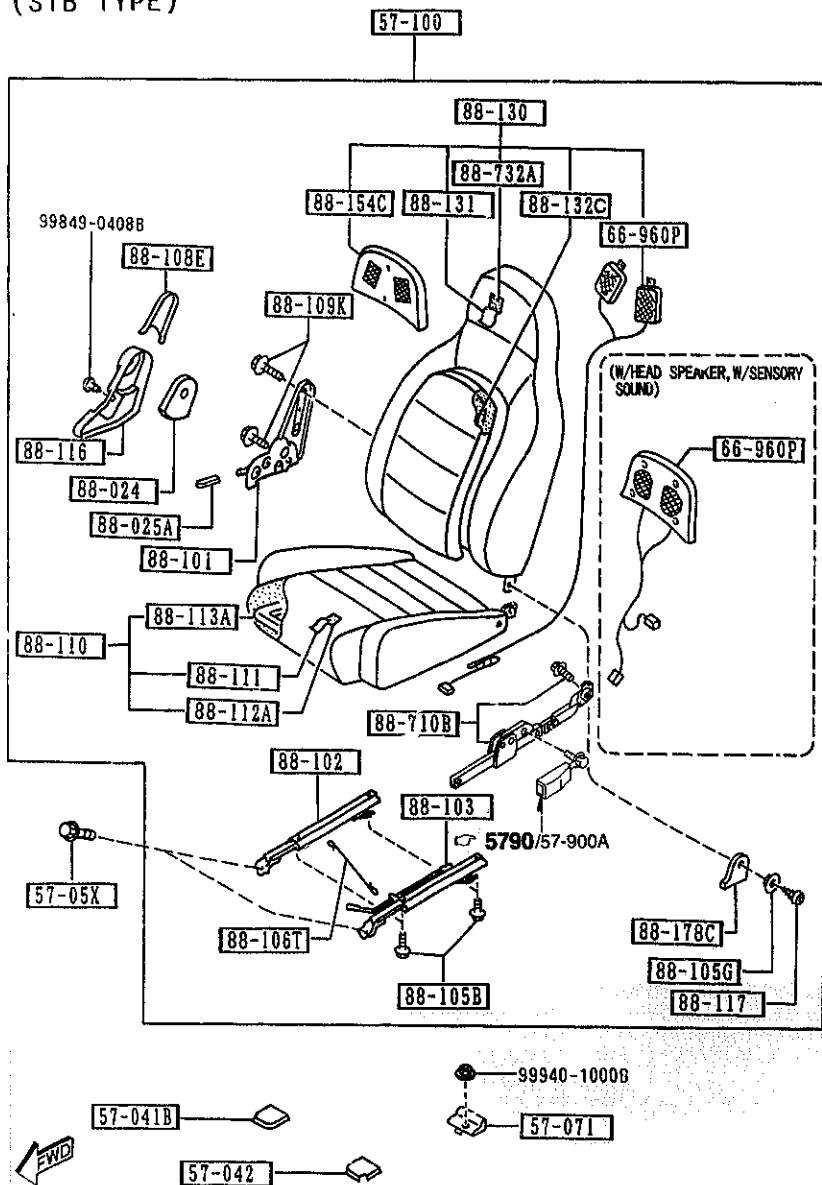

5700 -17 SEATS

PART NO.	QTY	MODEL/RESTRICTION	MODEL/RESTRICTION	MODEL/RESTRICTION	FROM-TO
CONT'D					
NA01-88-086	1				
00	INT-	NA3 NA7 NA8 BLACK			
88	INT-	NA4 NA5 TAN			
88-160		CUSHION(L),FRT SEAT			
NO41-88-160	1	BASE, P.E.GR, PKG-A, PKG-B, R-PKG, (STA TYPE) ('96 MODEL)			
00	INT-	NA3 BLACK			
NO43-88-160	1	L-PKG, PKG-C, M.EDI, (STB TYPE) (STC TYPE) ('96 MODEL)			
88	INT-	NA4 NA5 TAN			
NA75-88-160	1	BASE, P.E.GR, PKG-A, PKG-B, R-PKG, (STA TYPE) ('95 MODEL)			4801
00	INT-	NA3 BLACK			
NA81-88-160	1	L-PKG, PKG-C, (STB TYPE, W/HEAD SPEAKER) ('95 MODEL)			4801
88	INT-	NA4 NA5 TAN			
NB11-88-160	1	M-25-ED, (STC TYPE, W/C HEAD SPEAKER) ('95 MODEL)			4801
88	INT-	NA5 TAN			
NA75-88-160A	1	BASE, P.E.GR, PKG-A, PKG-B, R-PKG, (STA TYPE) ('95 MODEL)			4801-
00	INT-	NA3 BLACK			
NB11-88-160B	1	M-25-ED, (STC TYPE, W/O HEAD SPEAKER) ('95 MODEL)			4801-
88	INT-	NA5 TAN			
NA81-88-160A	1	L-PKG, PKG-C, (STB TYPE, W/HEAD SPEAKER) ('95 MODEL)			4801-5508
88	INT-	NA4 NA5 TAN			
NA81-88-160B	1	L-PKG, PKG-C, (STB TYPE, W/HEAD SPEAKER)			5508-
4801 NA35*	-606043				
5508 NA35*	-620210				

AUNA05

CAT. AUNA05-04

1997-07

2-N11

5700 SEATS

(3/5)

(STA TYPE)
(STB TYPE)

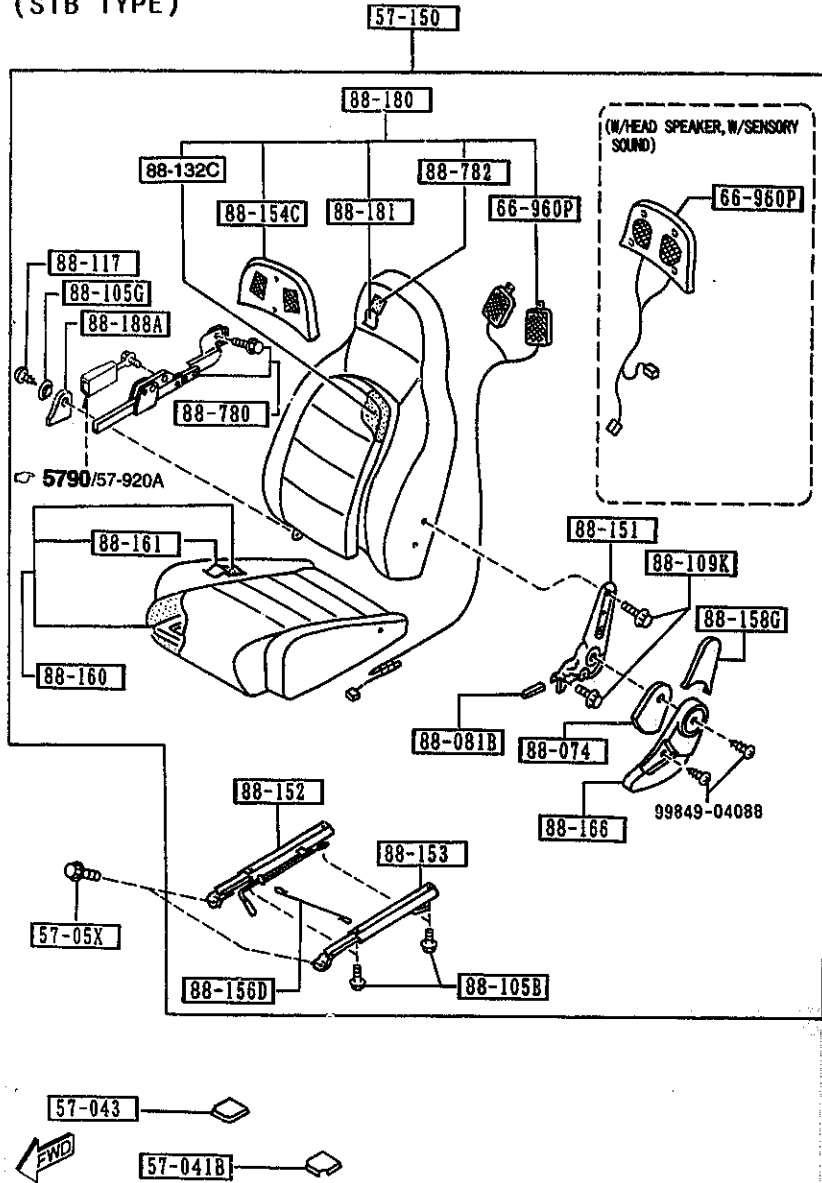

PART NO.	QTY	MODEL/RESTRICTION	MODEL/RESTRICTION	MODEL/RESTRICTION	FROM-TO
CONT'D		(*95 MODEL)			
88	INT-	NA4 NA5 TAN			
88-161		TRIM(L), SEAT CUSHION			
N041-88-161	1	BASE, P.E.GR, PKG-A, PKG-B, R-PKG, (STA TYPE) (*96 MODEL)			
00	INT-	NA3 BLACK			
N043-88-161	1	L-PKG, PKG-C, M.EDI, (STB TYPE) (STC TYPE) (*96 MODEL)			
88	INT-	NA4 NA5 TAN			
NA75-88-161	1	BASE, P.E.GR, PKG-A, PKG-B, R-PKG, (STA TYPE) (*95 MODEL)			-4801
00	INT-	NA3 BLACK			
NA81-88-161	1	L-PKG, PKG-C, (STB TYPE, W/HEAD SPEAKER) (*95 MODEL)			-4801
88	INT-	NA4 NA5 TAN			
NB11-88-161	1	M-25-ED, (STC TYPE, W/O HEAD SPEAKER) (*95 MODEL)			-4801
88	INT-	NA5 TAN			
NA75-88-161A	1	BASE, P.E.GR, PKG-A, PKG-B, R-PKG, (STA TYPE) (*95 MODEL)			4801-
00	INT-	NA3 BLACK			
NB11-88-161B	1	M-25-ED, (STC TYPE, W/O HEAD SPEAKER) (*95 MODEL)			4801-
88	INT-	NA5 TAN			
NA81-88-161A	1	L-PKG, PKG-C, (STB TYPE, W/HEAD SPEAKER) (*95 MODEL)			4801-5508
88	INT-	NA4 NA5 TAN			
NA81-88-161B	1	L-PKG, PKG-C, (STB TYPE, W/HEAD SPEAKER) (*95 MODEL)			5508-

4801 NA35* -606043
5508 NA35* -620210

AUNA05

CAT. AUNA05-04

1997-07

(STC TYPE)

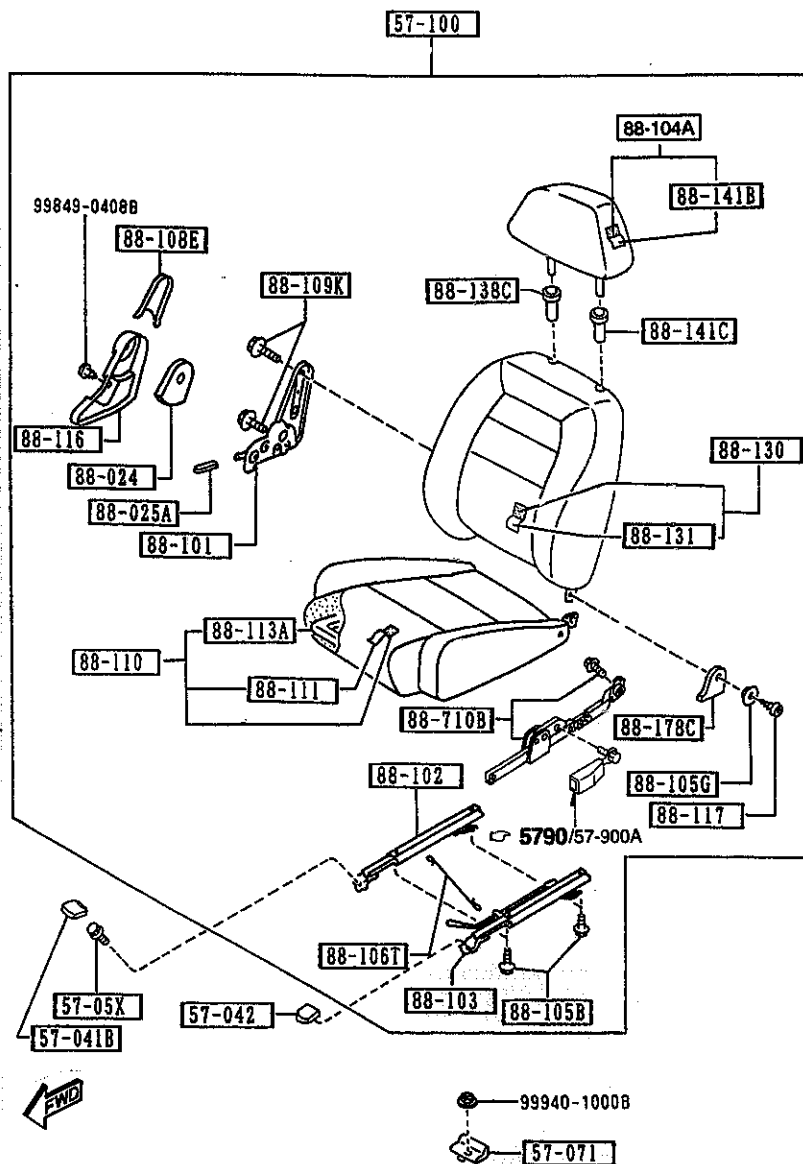

5700 -19 SEATS

PART NO.	QTY	MODEL/RESTRICTION	MODEL/RESTRICTION	MODEL/RESTRICTION	FROM-TO
CONT'D					
88	INT-	NA4 NA5 TAN			
88-166		COVER(L),KNUCKLE			
NA01-88-081	1				
00	INT-	NA3 NA7 NA8 BLACK			
88	INT-	NA4 NA5 TAN			
88-178C		COVER(R),HINGE			
NA01-88-035	1				
00	INT-	NA3 NA7 NA8 BLACK			
88	INT-	NA4 NA5 TAN			
88-180		BACK(L),FRONT SEAT			
NA75-88-180	1	BASE, R-PKG, (STA TYPE,W/O HEAD S PEAKER) (*95 MODEL)			
00	INT-	NA3 BLACK			
NA79-88-180	1	P.E.GR, PKG-A, PKG-B (STA TYPE,W/HEAD SPE AKER, W/O SENSORY SO UND) (*95 MODEL)			
00	INT-	NA3 BLACK			
NA80-88-180	1	OPT, (STA TYPE,W/HEAD SPE AKER, W/SENSORY SOUN D) (*95 MODEL)			
00	INT-	NA3 BLACK			
NA81-88-180	1	L-PKG, PKG-C, (STB TYPE,W/HEAD SPE AKER, W/O SENSORY SO UND) (*95 MODEL)			
88	INT-	NA4 NA5 TAN			
NA82-88-180	1	L-PKG-OPT, PKG-C-OPT (STB TYPE,W/HEAD SPE AKER, W/SENSORY SOUN D) (*95 MODEL)			
88	INT-	NA4 NA5 TAN			
NBY1-88-180	1	P.E.GR, (STA TYPE,W/HEAD SPE AKER, W/O SENSORY SO UND)			

AUNA05

CAT. AUNA05-04

1997-07

2-D12

5700 SEATS
(STC TYPE)

(5/5)

5700 -20 SEATS

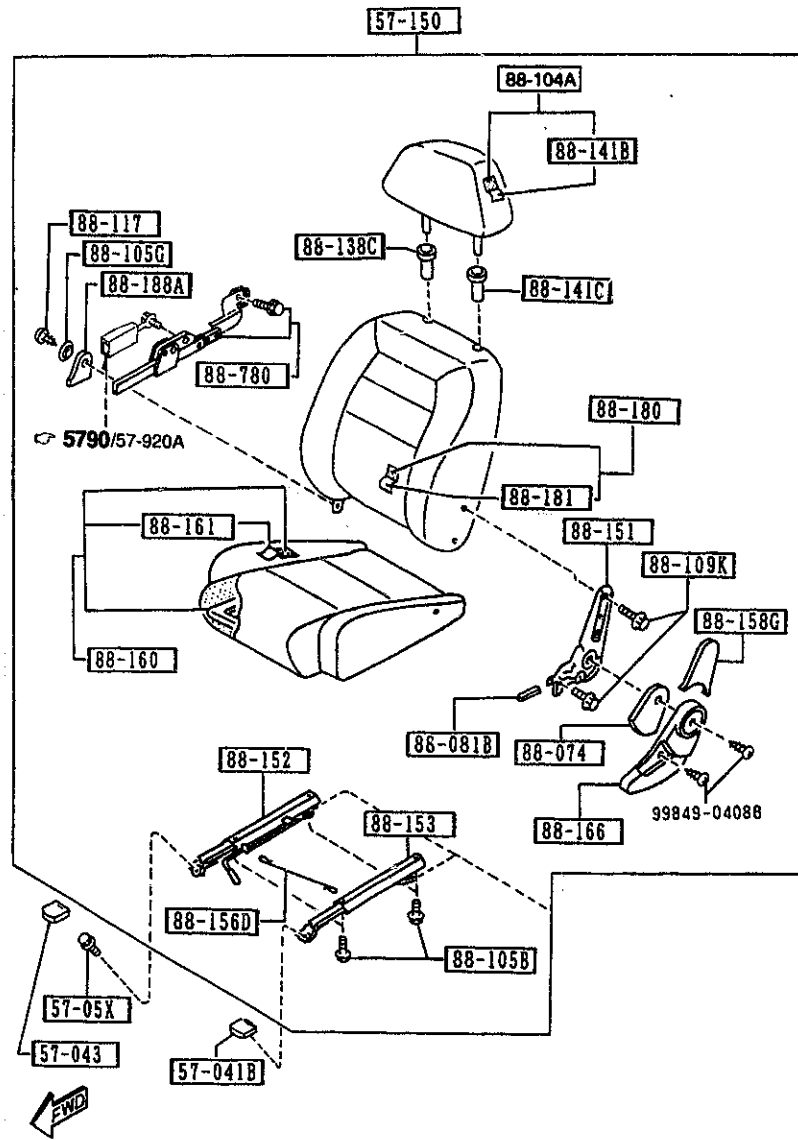

PART NO.	QTY	MODEL/RESTRICTION	MODEL/RESTRICTION	MODEL/RESTRICTION	FROM-TO
CONT'D		(ML-'96 MODEL)			
00	INT-	NA3 BLACK			
NBY2-88-180	1	P.E.GR-OPT, (STA TYPE,W/HEAD SPEAKER, W/SENSORY SOUND) (ML-'96 MODEL)			
00	INT-	NA3 BLACK			
NBY3-88-180	1	L-PKG, (STB TYPE,W/HEAD SPEAKER, W/O SENSORY SOUND) (ML-'96 MODEL)			
88	INT-	NA5 TAN			
NBY4-88-180	1	L-PKG-OPT, (STB TYPE,W/HEAD SPEAKER, W/SENSORY SOUND) (ML-'96 MODEL)			
88	INT-	NA5 TAN			
NB11-88-180	1	M-25-ED, (STC TYPE,W/O HEAD SPEAKER) ('95 MODEL)			
88	INT-	NA5 TAN			
NB40-88-180	1	(STA TYPE,W/O HEAD SPEAKER, W/O SENSORY SOUND) (GUAM-'96 MODEL) (SAIPAN-'96 MODEL)			
00	INT-	NA3 BLACK			
NB41-88-180	1	PKG-A, PKG-B, (STA TYPE,W/HEAD SPEAKER, W/O SENSORY SOUND) (GUAM-'96 MODEL) (SAIPAN-'96 MODEL)			
00	INT-	NA3 BLACK			
NB42-88-180	1	PKG-A-OPT, PKG-B-OPT, (STA TYPE,W/HEAD SPEAKER, W/SENSORY SOUND) (GUAM-'96 MODEL) (SAIPAN-'96 MODEL)			
00	INT-	NA3 BLACK			
NB43-88-180	1	PKG-C, (STB TYPE,W/HEAD SPEAKER, W/O SENSORY SOUND) (GUAM-'96 MODEL) (SAIPAN-'96 MODEL)			

AUNA05

CAT. AUNA05-04

1997-07

5700 SEATS

(2/5)

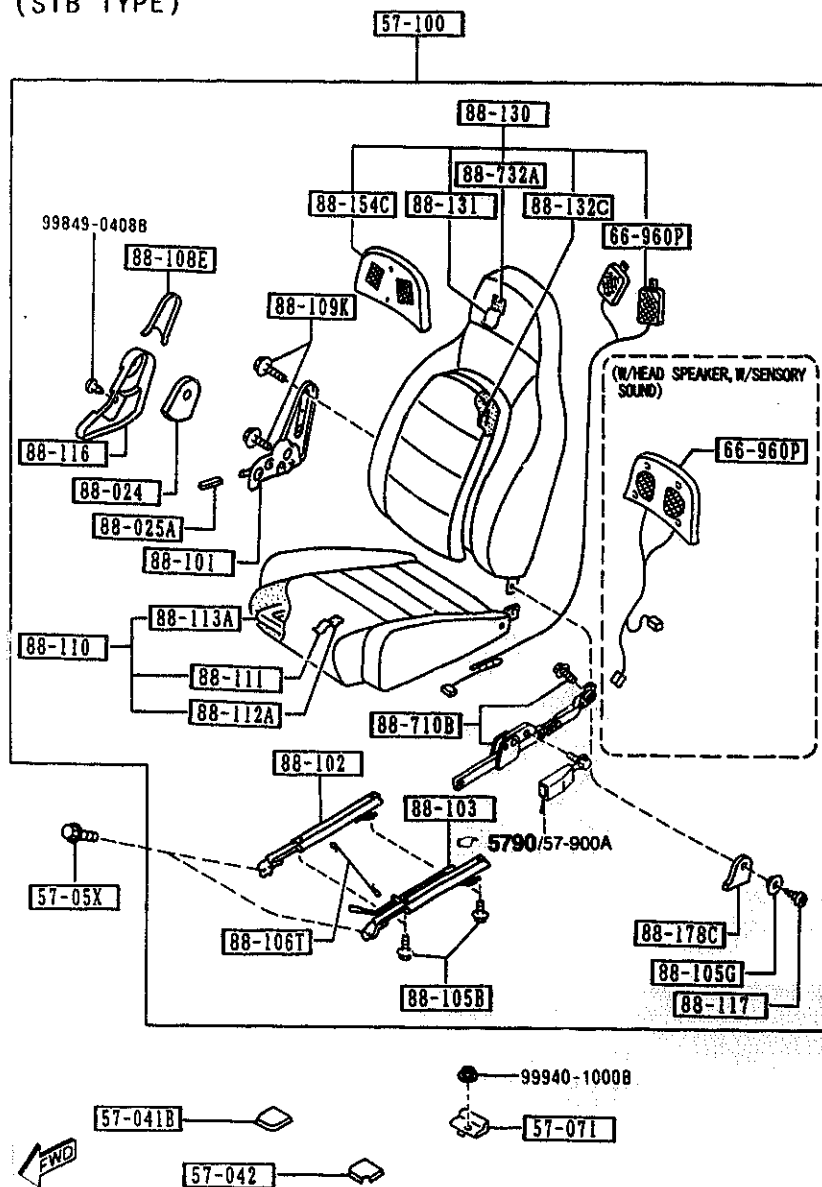
(STA TYPE)
(STB TYPE)

5700 -21 SEATS

PART NO.	QTY	MODEL/RESTRICTION	MODEL/RESTRICTION	MODEL/RESTRICTION	FROM-TO
CONT'D					
88	INT-	NA4 NA5 TAN			
NB44-88-180	1	PKG-C-OPT, (STB TYPE, W/HEAD SPEAKER, W/SENSORY SOUND) (GUAM-'96 MODEL) (SAIPAN-'96 MODEL)			
88	INT-	NA4 NA5 TAN			
NB47-88-180	1	M. EDI, (STC TYPE) ('96 MODEL)			5815-
88	INT-	NA4 NA5 TAN			
88-181		TRIM(L), SEAT BACK			
NA75-88-181	1	BASE, R-PKG, P.E.GR, PKG-A, PKG-B, (STA TYPE, W/D SENSOR Y SOUND) ('95 MODEL)			
00	INT-	NA3 BLACK			
NA80-88-181	1	OPT, (STA TYPE, W/HEAD SPEAKER, W/SENSORY SOUND) ('95 MODEL)			
00	INT-	NA3 BLACK			
NA81-88-181	1	L-PKG, PKG-C, (STB TYPE, W/HEAD SPEAKER, W/O SENSORY SOUND) ('95 MODEL)			
88	INT-	NA4 NA5 TAN			
NA82-88-181	1	L-PKG-OPT, PKG-C-OPT (STB TYPE, W/HEAD SPEAKER, W/SENSORY SOUND) ('95 MODEL)			
88	INT-	NA4 NA5 TAN			
NB2-88-181	1	P.E.GR-OPT, (STA TYPE, W/HEAD SPEAKER, W/SENSORY SOUND) (ML-'96 MODEL)			
00	INT-	NA3 BLACK			
NB4-88-181	1	L-PKG-OPT, (STB TYPE, W/HEAD SPEAKER, W/SENSORY SOUND) (ML-'96 MODEL)			
5815 NA3** -705265					

AUNA05

CAT. AUNA05-04

1997-07

2-F12

5700 SEATS

(3/5)

(STA TYPE)
(STB TYPE)

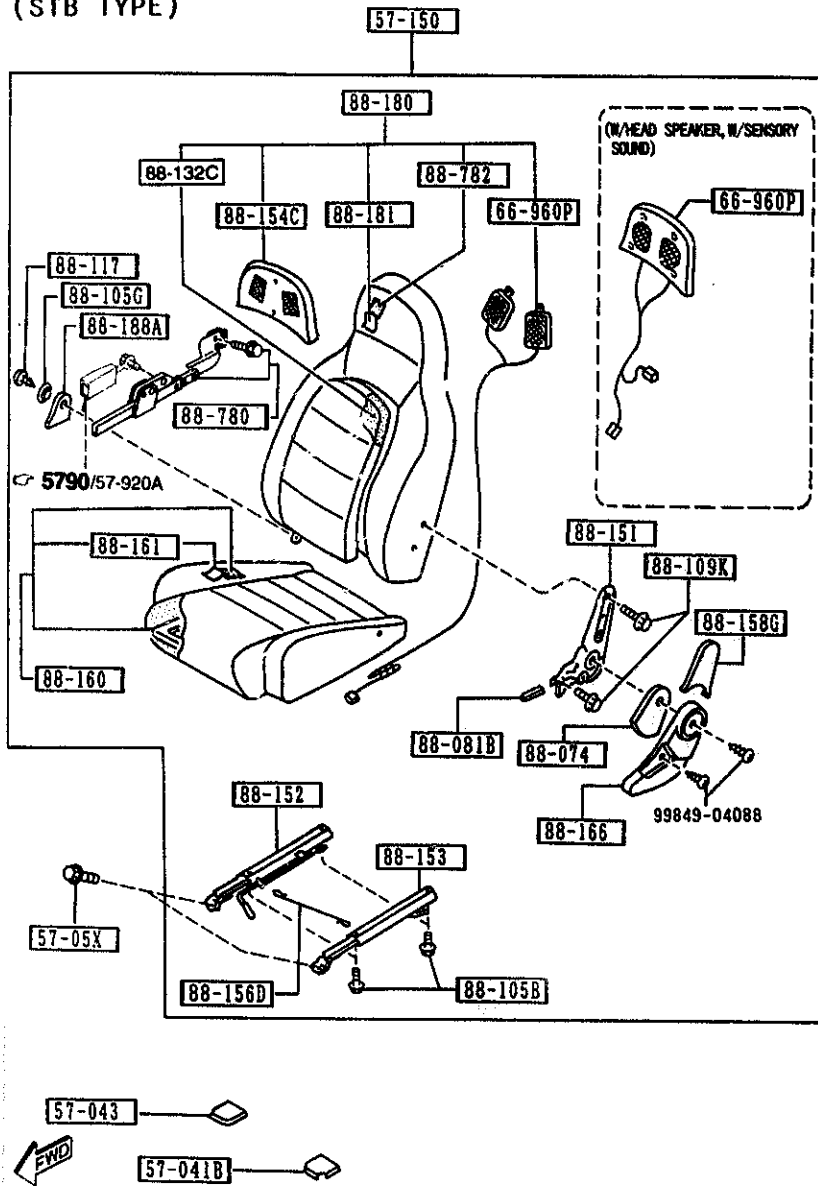

5700 -22 SEATS

PART NO.	QTY	MODEL/RESTRICTION	MODEL/RESTRICTION	MODEL/RESTRICTION	FROM-TO
CONT'D					
88	INT-	NA5 TAN			
NB11-88-181	1	M-25-ED, (STC TYPE,W/O HEAD S PEAKER) (*95 MODEL)			
88	INT-	NA5 TAN			
NB40-88-181	1	PKG-A, PKG-B, P.E.GR (STA TYPE,W/O HEAD S PEAKER,W/O SENSORY S OUND) (STA TYPE,W/HEAD SPE AKER,W/O SENSORY SOU ND) (GUAM-'96 MODEL) (SAIPAN-'96 MODEL)			
00	INT-	NA3 BLACK			
NB42-88-181	1	PKG-A-OPT, PKG-B-OPT (STA TYPE,W/HEAD SPE AKER, W/SENSORY SOUN D) (GUAM-'96 MODEL) (SAIPAN-'96 MODEL)			
00	INT-	NA3 BLACK			
NB43-88-181	1	PKG-C, L-PKG. (STB TYPE,W/HEAD SPE AKER,W/O SENSORY SOU ND) (GUAM-'96 MODEL) (SAIPAN-'96 MODEL)			
88	INT-	NA4 NA5 TAN			
NB44-88-181	1	PKG-C-OPT, (STB TYPE,W/HEAD SPE AKER, W/SENSORY SOUN D) (GUAM-'96 MODEL) (SAIPAN-'96 MODEL)			
88	INT-	NA4 NA5 TAN			
NB47-88-181	1	M. EDI. (STC TYPE) (*96 MODEL)			5B15-
88	INT-	NA4 NA5 TAN			
		COVER(L),HINGE			
NA01-88-085	1				
00	INT-	NA3 NA7 NA8 BLACK			
88	INT-	NA4 NA5 TAN			
		ANCHOR UNIT(R),BELT			
5B15 NA3** -705265					

AUNA05

CAT. AUNA05-04

1997-07

2-G12

(STC TYPE)

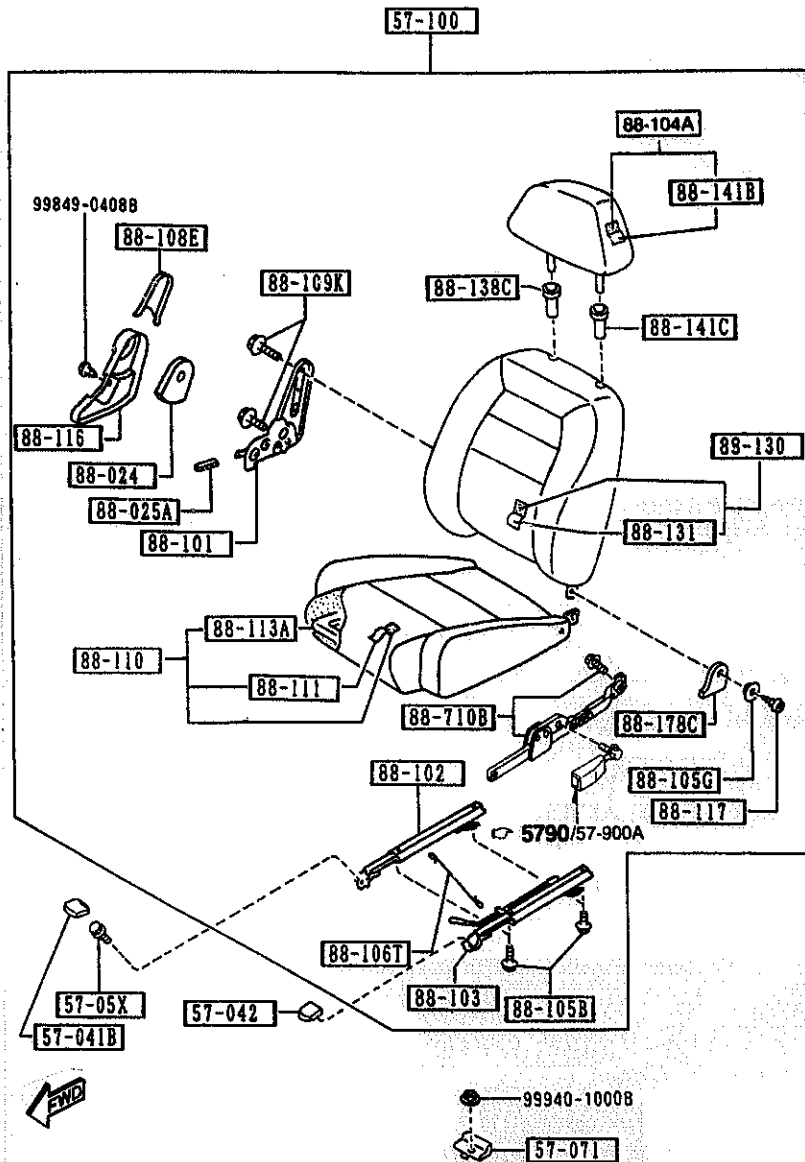

PART NO.	QTY	MODEL/RESTRICTION	MODEL/RESTRICTION	MODEL/RESTRICTION	FROM-TO
CONT'D NA75-88-710	1				
88-732A		PAD'B'(R),BACK-FRT			
NA01-88-732A	1	(W/HEAD SPEAKER) (*95 MODEL)			
NA01-88-732A	1	(W/O SENSORY SOUND) (*96 MODEL)			
88-780		ANCHOR UNIT(L),BELT			
NA75-88-760	1				
88-782		PAD'B'(L),BACK-FRT			
NA01-88-782A	1	(W/HEAD SPEAKER) (*95 MODEL)			
NA01-88-782A	1	(W/O SENSORY SOUND) (*96 MODEL)			

AUNA05

CAT. AUNA05-04

1997-07

5790 SEAT BELTS

5790 -1 * SEAT BELTS

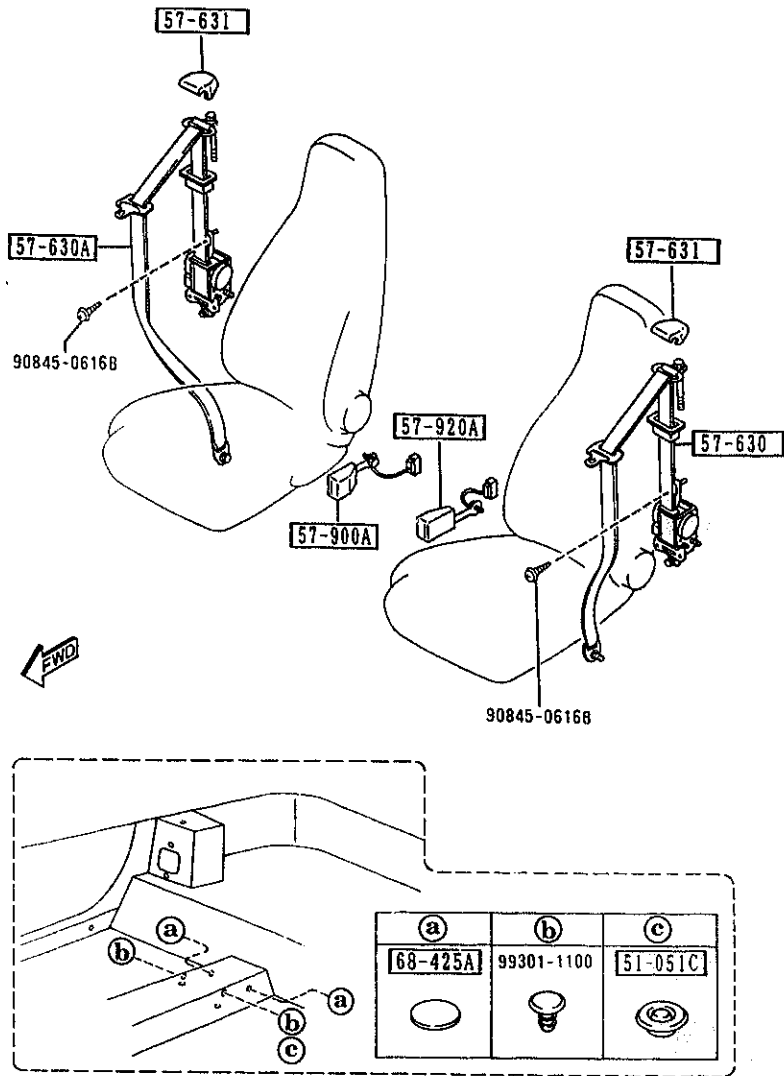

PART NO.	QTY	MODEL/RESTRICTION	MODEL/RESTRICTION	MODEL/RESTRICTION	FROM-TO
51-051C BR70-51-264	1	PLUG,HOLE ('96 MODEL)			
57-630 NA76-57-630D	1	BELT'B',FRT SEAT ('95 MODEL)			
00	INT-	NA3 BLACK			
88	INT-	NA4 NA5 TAN/BLACK			
NB38-57-630	1	('96 MODEL)			-6601
00	INT-	NA3 BLACK			
88	INT-	NA4 NA5 TAN/BLACK			
*NB38-57-630A	1	('96 MODEL)			6601-
* 00	INT-	NA3 BLACK			
* 88	INT-	NA4 NA5 TAN/BLACK			
57-630A NA75-57-630F	1	BELT'B'(R),FRT SEAT			-6601
00	INT-	NA3 BLACK			
88	INT-	NA4 NA5 TAN			
*NA75-57-630G	1				6601-
* 00	INT-	NA3 BLACK			
* 88	INT-	NA4 NA5 TAN			
57-631 N026-57-631	2	COVER,ANCHOR			
00	INT-	NA3 NA4 NA5 NA6 NA7 NA8 BLACK			
57-900A NA75-57-620	1	BELT'A'(R),FRT SEAT			
00	INT-	NA3 NA4 NA5 NA7 NA8 BLACK			
57-920A NA75-57-680A	1	BELT'A'(L),FRT SEAT			
00	INT-	NA3 NA4 NA5 NA7 NA8 BLACK			
68-425A LA01-57-425A	2	COVER,HOLE			

6601 NA3** -719621

5795 AIR BAG

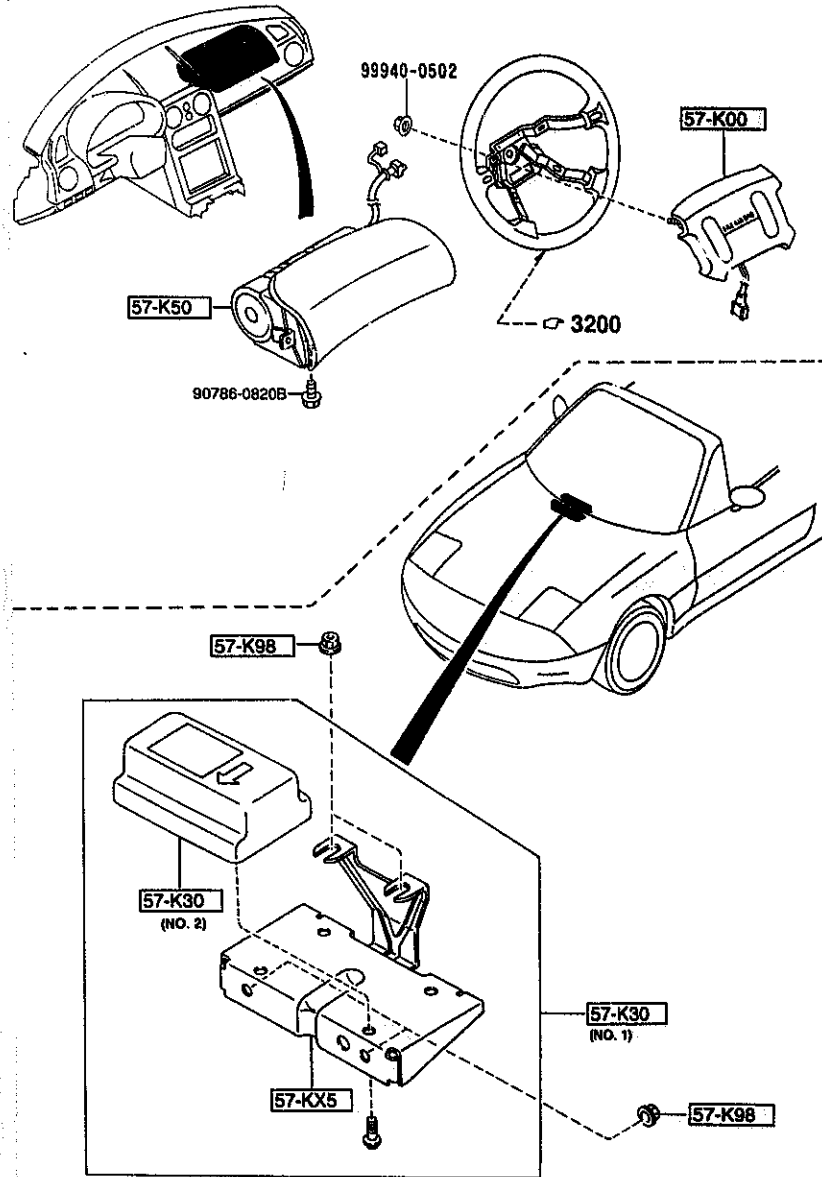

5795 -1 * AIR BAG

PART NO.	QTY	MODEL/RESTRICTION	MODEL/RESTRICTION	MODEL/RESTRICTION	FROM-TO
57-KX5		BRKT,AIR BAG MODULE			
N034-57-KX0A	1				
57-K00		MODULE,AIR BAG			
NB11-57-K00	1				
00	INT-	NA3 NA4 NA5 NA6 NA7 NAB BLACK			
57-K30		UNIT,SAS			
N034-57-K3XA AN(N034-57-K3XB)	1	(ILLUST. NO.1)			-5320
N034-57-K3D AN(N034-57-K30A)	1	(ILLUST. NO.2)			-5320
N034-57-K3XB AN(N034-57-K3XC)	1	(ILLUST. NO.1)			5320-5C01
N034-57-K30A AN(N034-57-K30B)	1	(ILLUST. NO.2)			5320-5C01
N034-57-K3XC	1	(ILLUST. NO.1)			5C01-
N034-57-K30B	1	(ILLUST. NO.2)			5C01-
57-K50		MODULE,AIR BAG PASSE NGER			
NB11-57-K7X	1				
00	INT-	NA3 NA4 NA5 NA6 NA7 NAB BLACK			
57-K98		NUT			
FC66-57-K98	4				
5320 NA35* -618511					
5C01 NA3** -706448					

AUNA05

CAT. AUNA05-04

1997-07

5800 FRONT DOORS

5800 -1 FRONT DOORS

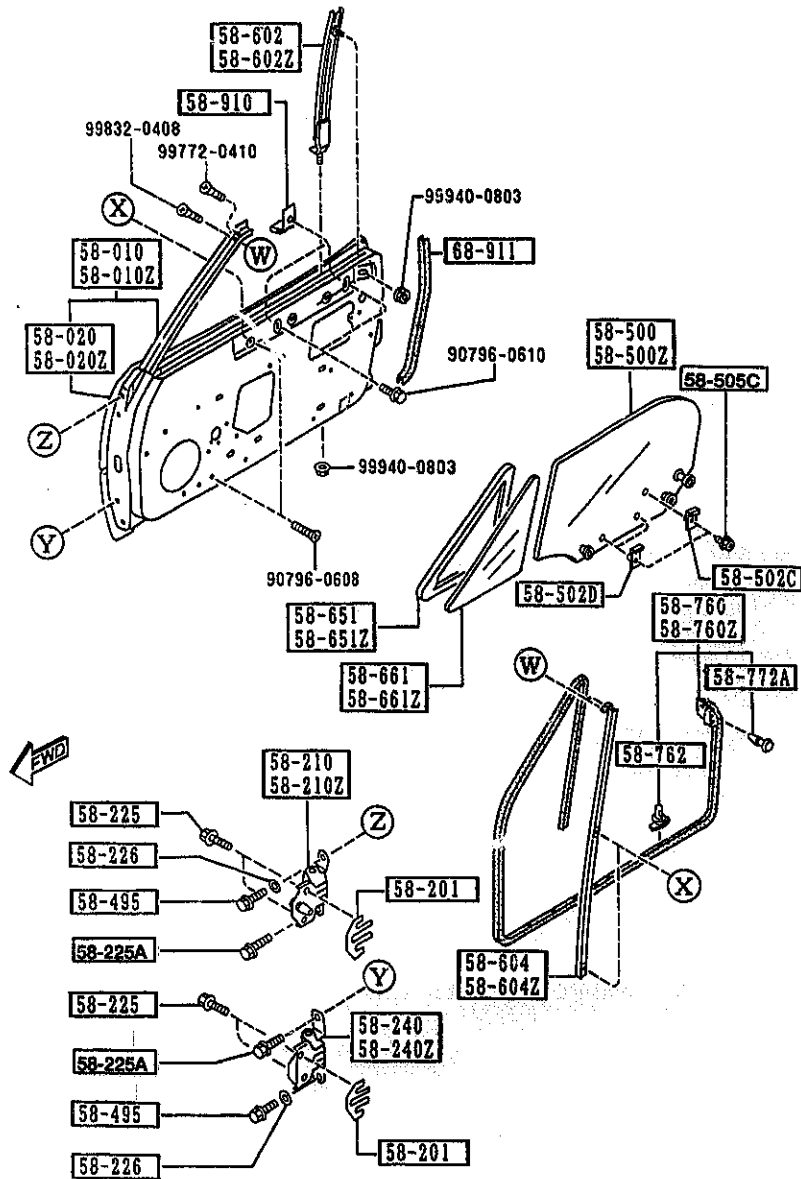

PART NO.	QTY	MODEL/RESTRICTION	MODEL/RESTRICTION	MODEL/RESTRICTION	FROM-TO
58-010		BODY(R),FRONT DOOR			-6718
NAV3-58-02X	1				
*NAV4-58-02X	1				6718-
58-010Z		BDDY(L),FRONT DOOR			-6718
NAV3-59-02X	1				
*NAV4-59-02X	1				6718-
58-020		PANEL(R),OUT.-FRT DOOR			
NAV2-58-030A	1				
58-020Z		PANEL(L),OUT.-FRT DOOR			
NAV2-59-030A	1				
58-201		SHIM,HINGE-DOOR			
B092-58-201A	4				
58-210		HINGE(R),DOOR-UPPER			
FB01-58-210	1				
58-210Z		HINGE(L),DOOR-UPPER			
FB01-59-210	1				
58-225		BOLT,SETTING-HINGE LOWER			
B455-58-225	8				
58-225A		BOLT,SETTING			
*S085-58-225	4				
58-226		WASHER,SETTING			
GJ21-58-226	4				
58-240		HINGE(R),DOOR-LOWER			
B156-58-240	1				
58-240Z		HINGE(L),DOOR-LOWER			
B156-59-240	1				
58-495		BOLT,SET			
BA54-58-225	4				

AUNA05

CAT. AUNA05-04

1997-07

2-K12

5800 FRONT DOORS

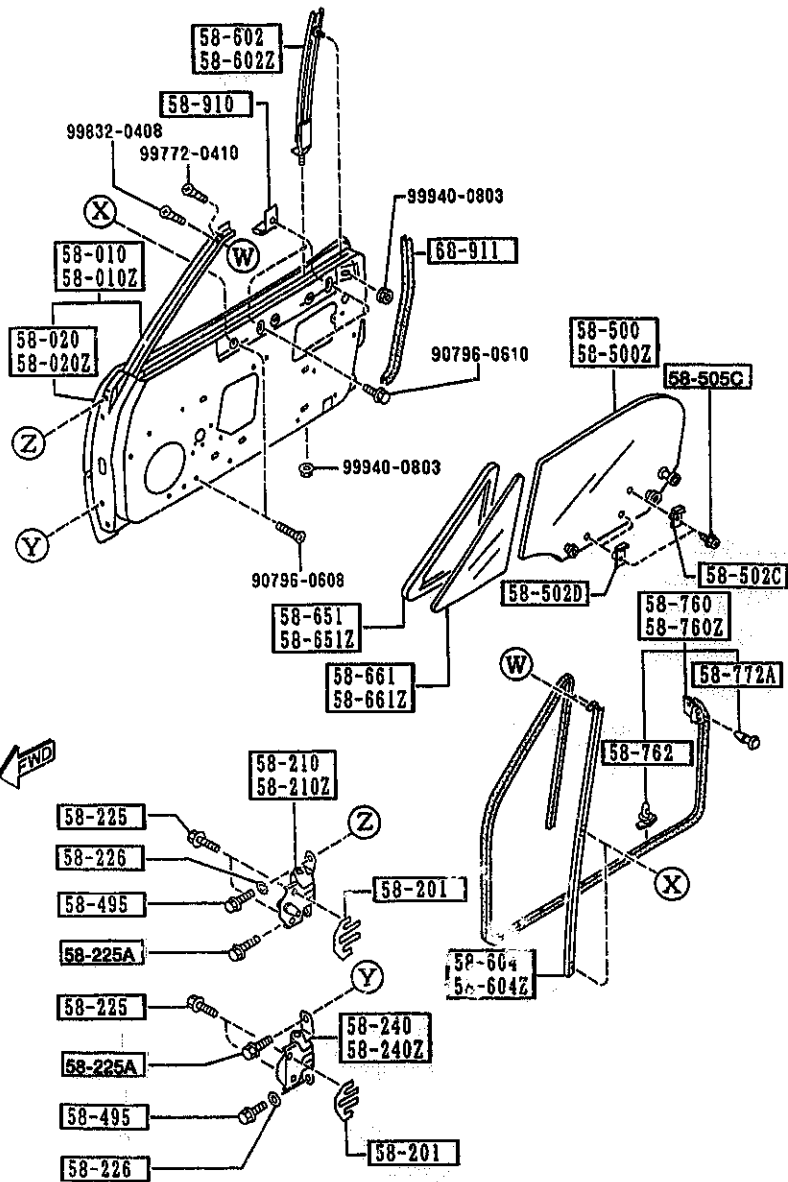

5800 -2 FRONT DOORS

PART NO.	QTY	MODEL/RESTRICTION	MODEL/RESTRICTION	MODEL/RESTRICTION	FROM-TO
58-500		GLASS(R), DOOR-FRT			
NA01-58-510	1	(*95 MODEL)			-6201
NA01-58-510	1	(*96 MODEL)			6201-
NA39-58-510	1	(*96 MODEL)			
58-500Z		GLASS(L), DOOR-FRT			
NA01-59-510	1	(*95 MODEL)			-6201
NA01-59-510	1	(*96 MODEL)			6201-
NA39-59-510	1	(*96 MODEL)			
58-502C		GROMMET, SCREW			
B235-58-502	2				
58-502D		GROMMET, SCREW-DOOR & GLASS			
UB39-58-502A	4				
58-505C		SCREW, WINDOW REGULATOR			
B092-58-505	6				
58-602		GUIDE 'B' (R), GLASS			
NA01-58-603D	1				
58-602Z		GUIDE 'B' (L), GLASS			
NA01-59-603D	1				
58-604		CHANNEL (R), DIVISION-DOOR			
NA01-58-604B	1				
58-604Z		CHANNEL (L), DIVISION-DOOR			
NA01-59-604B	1				
58-651		WEATHERSTRIP (R)			
NA01-58-651A	1				
58-651Z		WEATHERSTRIP (L)			
NA01-59-651A	1				
58-661		GLASS (R), VENTILATOR			
NA01-58-661	1	(*95 MODEL)			-6201
NA01-58-661	1	(*96 MODEL)			
6201 NA3** -711421					

AUNA05

CAT. AUNA05-04

1997-07

5800 FRONT DOORS

5800 -3 * FRONT DOORS

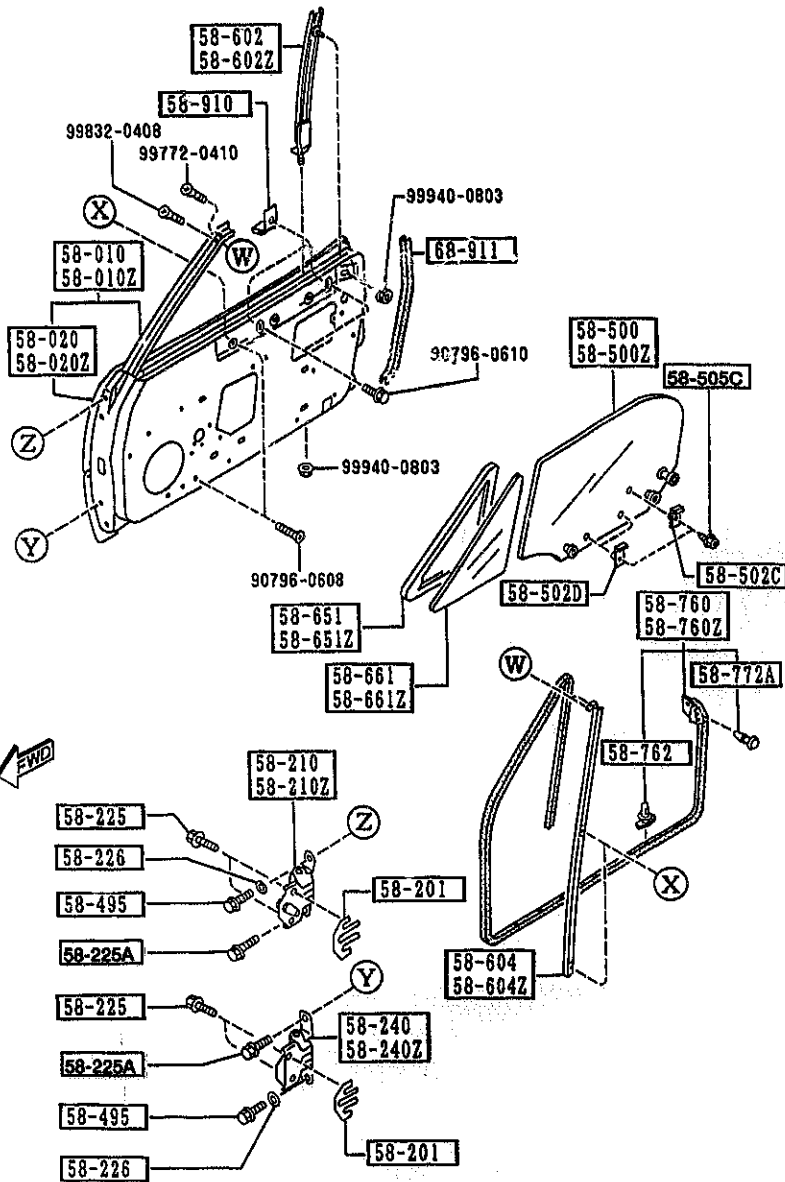

PART NO.	QTY	MODEL/RESTRICTION	MODEL/RESTRICTION	MODEL/RESTRICTION	FROM-TO
CONT'D					
NB39-58-661	1	('96 MODEL)			6201-
58-661Z		GLASS(L), VENTILATOR			
NA01-59-661	1	('95 MODEL)			
NA01-59-661	1	('96 MODEL)			-6201
NB39-59-661	1	('96 MODEL)			6201-
58-760		WEATHERSTRIP(R), DOOR			
NA01-58-760E	1				-6118
AN(NA01-58-760F)					
*NA01-58-760F	1				6118-6501
AN(NA01-58-760G)					
*NA01-58-760G	1				6501-
58-760Z		WEATHERSTRIP(L), DOOR			
NA01-59-760E	1				-6118
AN(NA01-59-760F)					
*NA01-59-760F	1				6118-6501
AN(NA01-59-760G)					
*NA01-59-760G	1				6501-
58-762		FASTENER			
G031-58-762	42				
58-772A		FASTENER			
1011-58-772	4				
58-910		STOPPER, GLASS			
H272-58-911	4				
68-511		WELT, SEAMING			
NA01-68-911	2				
60	INT-	NA3 NA4 NA5 NA6 NA7 NAB BLACK.			

6118 NA3** -709942
 6201 NA3** -711421
 6501 NA3** -718684

AUNA05

CAT. AUNA05-04

1997-07

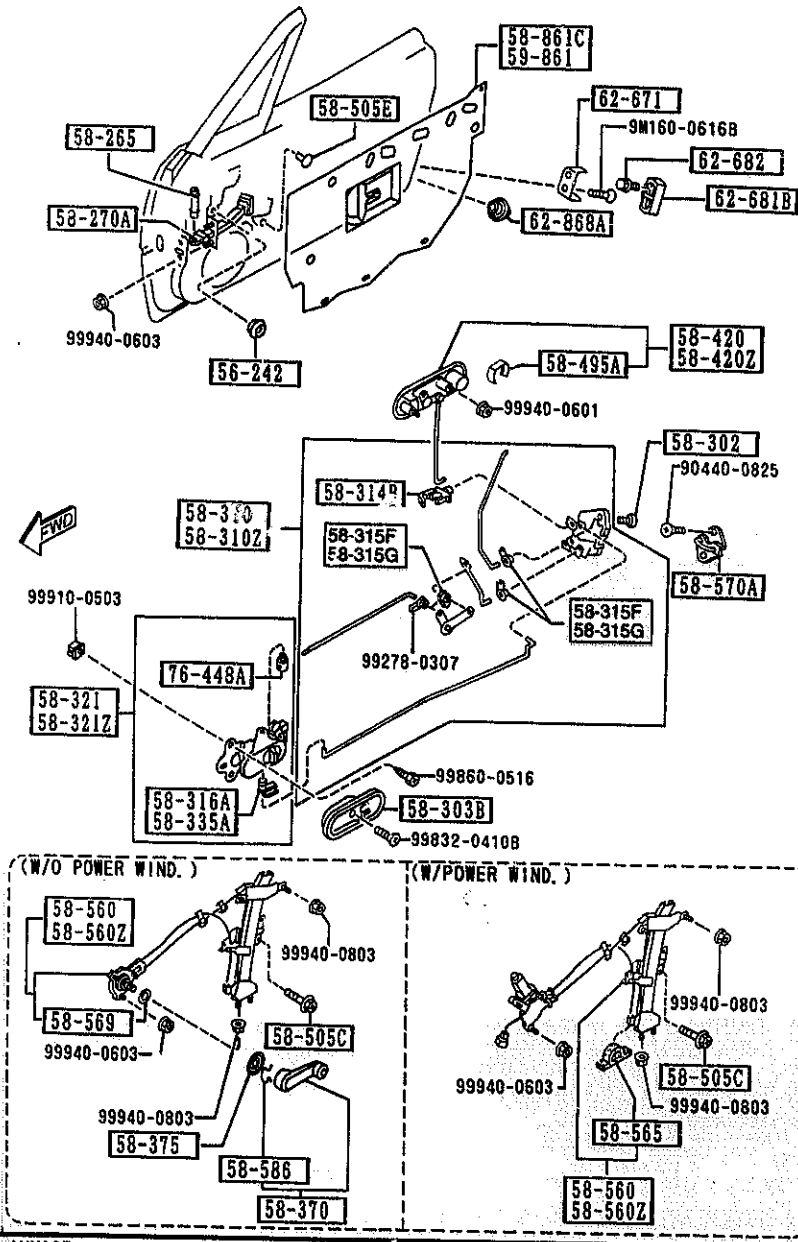

PART NO.	QTY	MODEL/RESTRICTION	MODEL/RESTRICTION	MODEL/RESTRICTION	FROM-TO
56-242		PLUG, DRAIN			
0118-56-242B	2				
58-265		PIN, CHECKER			
BC1D-58-265	2				
58-270A		CHECKER, DOOR			
NA01-58-270A AN(NA01-58-270B)	2				-5401
NA01-58-270B	2				5401-
58-302		SCREW, TAPPING-DOOR LOCK			
HG30-58-302A	6				
58-303B		COVER, INNER HANDLE			
NA01-58-303	2				
00	INT-	NA3 NA4 NA5 NA6 NA7 NAB BLACK			
58-310		LOCK(R), DOOR			
NA01-58-310B	1				
58-310Z		LOCK(L), DOOR			
NA01-59-310B	1				
58-314B		JOINT			
H043-72-411	2				
58-315F		CLIP(R), LOCK			
G030-59-315	3				
58-315B		CLIP(L), LOCK			
G030-58-315	3				
58-316A		CLIP			
B001-59-335	1				
58-321		HANDLE(R), INNER			
NA01-58-330C	1				
00	INT-	NA3 NA4 NA5 NA6 NA7 NAB BLACK			
5401 NA35* -619598					

AUNA05

CAT. AUNA05-04

1997-07

5830 FRONT DOOR MECHANISMS

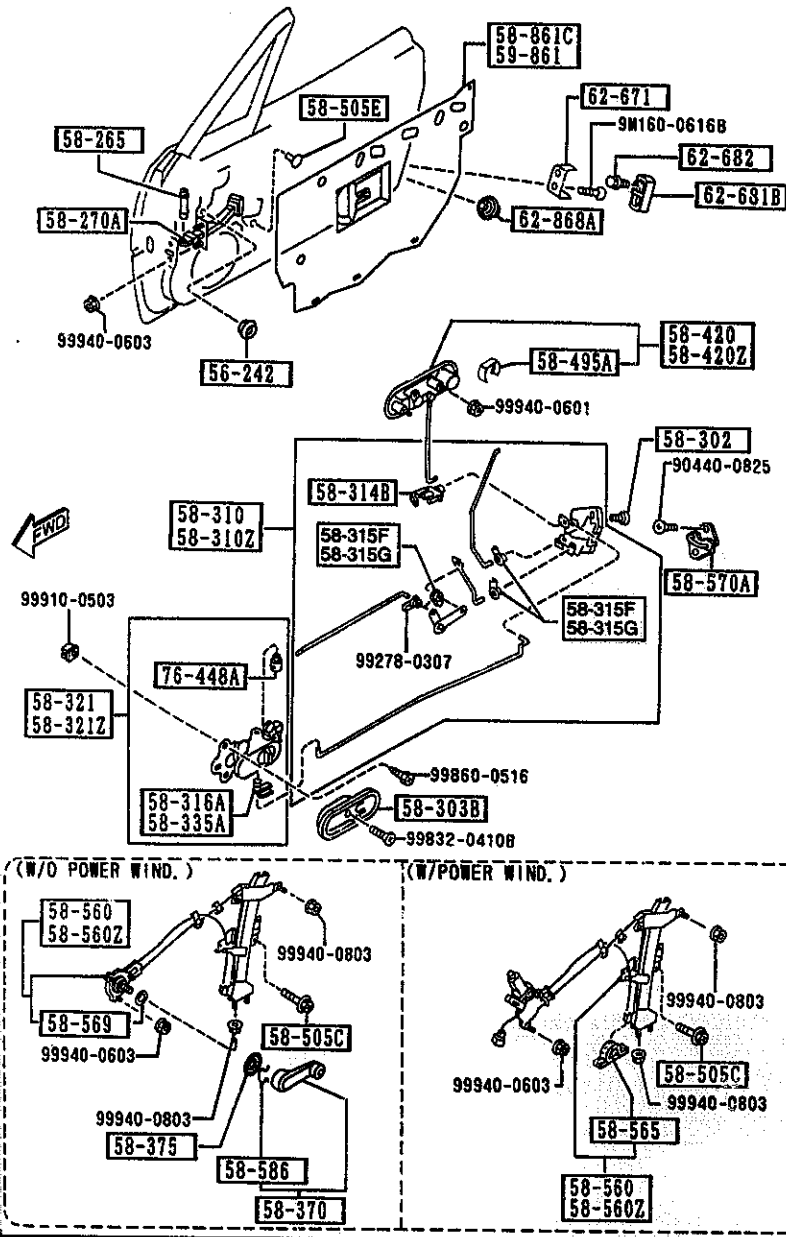

AUNA05

5830 -2 FRONT DOOR MECHANISMS

PART NO.	QTY	MODEL/RESTRICTION	MODEL/RESTRICTION	MODEL/RESTRICTION	FRON-TO
58-321Z		HANDLE(L), INNER			
NA01-59-330C	1				
00	INT-	NA3 NA4 NA5 NA6 NA7 NA8 BLACK			
58-335A		CLIP			
FB01-58-335	1				
58-370		HANDLE, REGULATOR			
S084-58-580A	2	BASE, R-PKG, PKG-A, (W/O POWER WIND.)			
00	INT-	NA3 NA4 NA5 NA6 NA7 NA8 BLACK			
58-375		ESCUTCHEON			
B001-58-582A	2	BASE, R-PKG, PKG-A, (W/O POWER WIND.)			
00	INT-	NA3 NA4 NA5 NA6 NA7 NA8 BLACK			
58-420		HANDLE(R), OUT.			
NA01-58-410D	1				
58-420Z		HANDLE(L), OUT.			
NA01-59-410D	1				
58-495A		RETAINER, LOCK CYL.			
G211-58-495	2				
58-505C		SCREW, WINDOW REGULAT OR			
B092-58-505	6				
58-505E		CAP			
B092-58-355	2	BASE, R-PKG, PKG-A, (W/O POWER WIND.)			
58-560		REGULATOR(R), WINDOW			
NA01-58-560F ANCNA01-58-560G	1	BASE, R-PKG, PKG-A, (W/O POWER WIND.)			-4901
NA02-58-560H ANCNA02-58-560J	1	M-25-ED, P.E.GR, L-P KG, PKG-B, PKG-C, (W/POWER WIND.)			-4901
NA01-58-560G A (NA01-58-560H)	1	BASE, R-PKG, PKG-A, (W/O POWER WIND.)			4901-4B01
4901 NA35*		-602618			
4B01 NA35*		-606043			

CAT. AUNA05-04

1997-07

5330 FRONT DOOR MECHANISMS

5830 -3 FRONT DOOR MECHANISMS

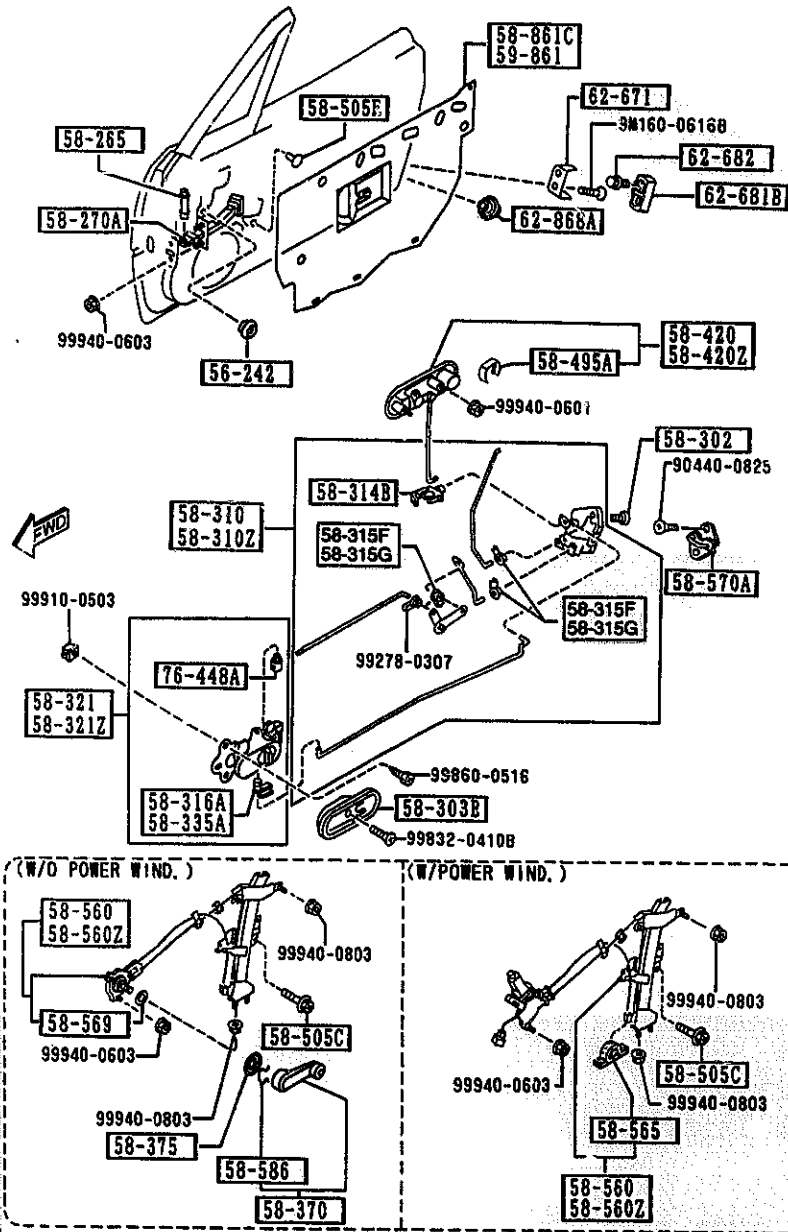

PART NO.	QTY	MODEL/RESTRICTION	MODEL/RESTRICTION	MODEL/RESTRICTION	FROM-TO
CONT'D					
NA02-58-560J A (NA02-58-560K)	1	M-25-ED, P.E.GR, L-P KG, PKG-B, PKG-C, (W/POWER WIND.)			4901-4B01
NA01-58-560H	1	BASE, R-PKG, PKG-A, (W/O POWER WIND.)			4801-
NA02-58-560K	1	M-25-ED, P.E.GR, L-P KG, PKG-B, PKG-C, (W/POWER WIND.)			4801-
58-560Z		REGULATOR(L), WINDOW			
NA01-59-560F AN(NA01-59-560G)	1	BASE, R-PKG, PKG-A, (W/O POWER WIND.)			-4901
NA02-59-560H AN(NA02-59-560J)	1	M-25-ED, P.E.GR, L-P KG, PKG-B, PKG-C, (W/POWER WIND.)			-4901
NA01-59-560G A (NA01-59-560H)	1	BASE, R-PKG, PKG-A, (W/O POWER WIND.)			4901-4B01
NA02-59-560J A (NA02-59-560K)	1	M-25-ED, P.E.GR, L-P KG, PKG-B, PKG-C, (W/POWER WIND.)			4901-4B01
NA01-59-560H	1	BASE, R-PKG, PKG-A, (W/O POWER WIND.)			4801-
NA02-59-560K	1	M-25-ED, P.E.GR, L-P KG, PKG-B, PKG-C, (W/POWER WIND.)			4801-
58-565		RUBBER, STOPPER			
HG30-58-565	2	M-25-ED, P.E.GR, L-P KG, PKG-B, PKG-C, (W/POWER WIND.)			
58-569		GASKET, WINDOW REGULA TOR			
B092-58-569	2	BASE, R-PKG, PKG-A, (W/O POWER WIND.)			
58-570A		STRIKER			
B001-58-361A	2				
58-586		RING, SNAP			
B001-58-585	2	BASE, R-PKG, PKG-A, (W/O POWER WIND.)			
58-861C		SCREEN(R), FRONT DOOR			
NA01-58-861A	1	BASE, R-PKG, PKG-A, (W/O POWER WIND.)			
NA02-58-861A	1	M-25-ED, P.E.GR, L-P KG, PKG-B, PKG-C, (W/POWER WIND.)			
4901 NA35*		-602618			
4801 NA35*		-606043			

AUNA05

CAT. AUNA05-04

1997-07

5830 FRONT DOOR MECHANISMS

5830 -4 * FRONT DOOR MECHANISMS

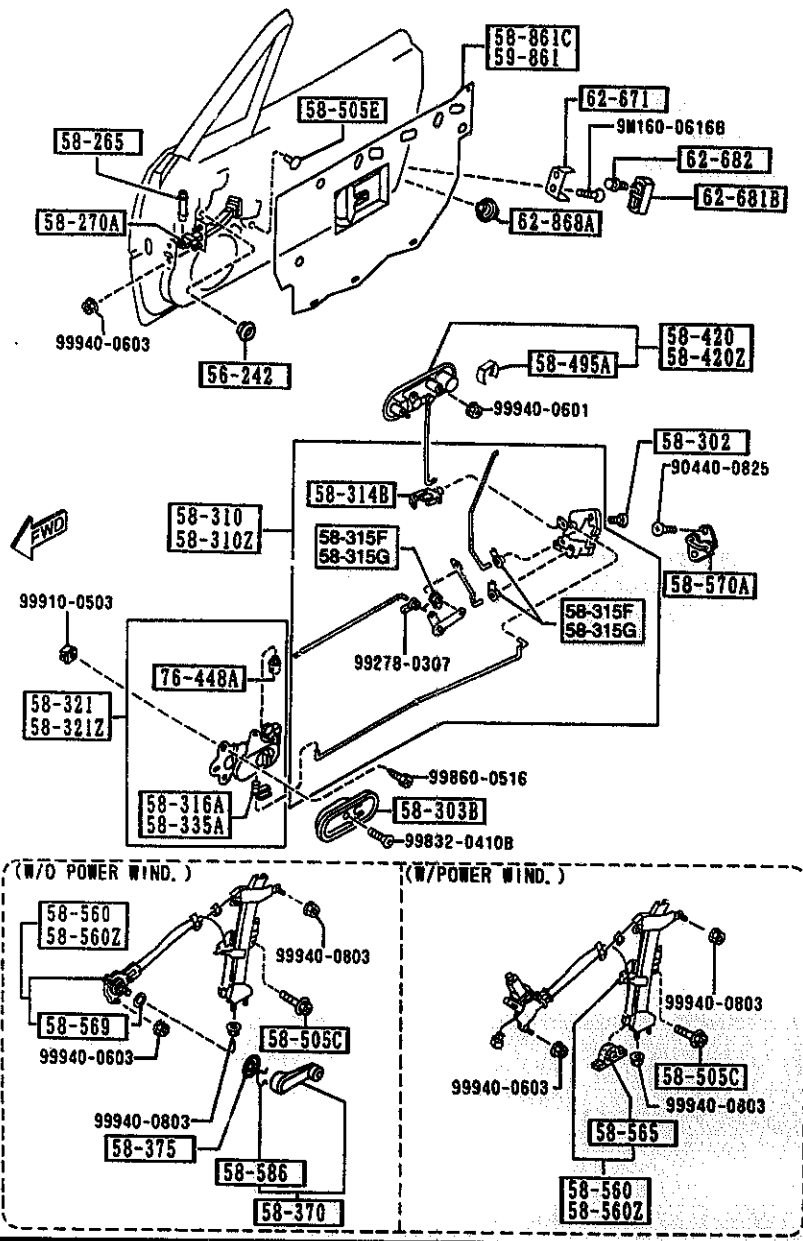

PART NO.	QTY	MODEL/RESTRICTION	MODEL/RESTRICTION	MODEL/RESTRICTION	FROM-70
59-861		SCREEN(L),FRONT DOOR			
NA01-59-861A	1	BASE, R-PKG, PKG-A, (W/O POWER WIND.)			
NA02-59-861A	1	M-25-ED, P.E.GR, L-PKG, PKG-B, PKG-C, (W/POWER WIND.)			
62-671		DOVETAIL,LIFT GATE			
S084-62-671	2				
62-681B		WEDGE,DOOR-FRONT			
NA01-62-681	2				
62-682		SCREW,WEDGE-LIFT GATE			
B216-62-682	4				
62-868A		COVER,HOLE-LIFT GATE			
B499-62-868	2				-4901
76-448A		CLIP			
G030-76-448	2				
4901 NA35* -602618					

AUNA05

CAT. AUNA05-04

1997-07

5840 FRONT DOOR TRIMS & RELATED PARTS

5840 -1 FRONT DOOR TRIMS & RELATED PARTS

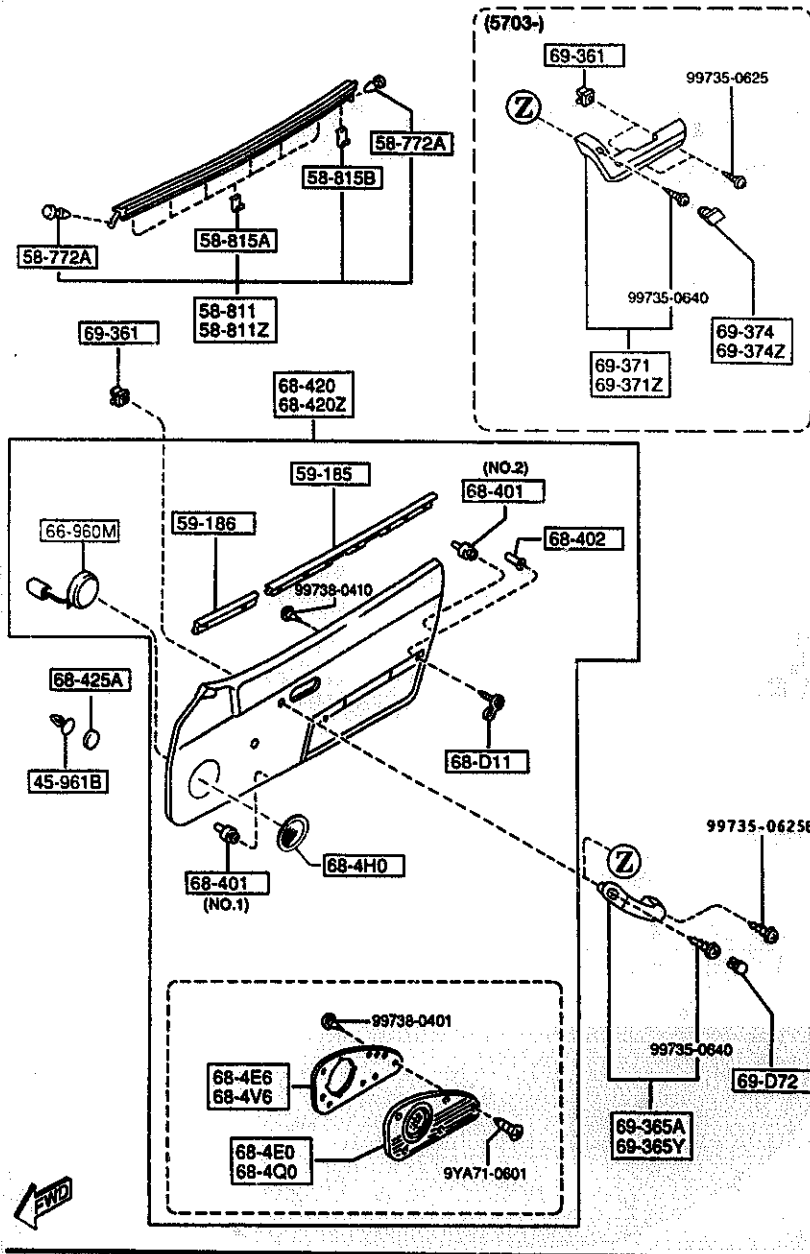

PART NO.	QTY	MODEL/RESTRICTION	MODEL/RESTRICTION	MODEL/RESTRICTION	FROM-TO
45-961B		CAP			
H002-45-961	2	(TDA-PLASTIC KICKPLATE)			-4817
H002-45-961	4	OPT, (TDB-STAINLESS KICKPLATE)			-4817
H002-45-961	6	OPT, (TDB-STAINLESS KICKPLATE)			4817-5703
H002-45-961	4	(TDA-PLASTIC KICKPLATE)			4817-5703
H002-45-961	4				5703-
58-772A		FASTENER			
1011-58-772	4				
58-811		WEATHERSTRIP(R), OUT.			
NA01-58-810D	1				
58-812		WEATHERSTRIP(L), OUT.			
NA01-59-810D	1				
58-815A		CLIP, WEATHERSTRIP-OUTER			
NA01-58-815	12				
58-815B		CLIP 'A', WEATHERSTRIP-OUT			
8157-58-815	2				
59-185		WEATHERSTRIP NO.1			
NA01-58-821	2				
59-186		WEATHERSTRIP NO.2			
NA02-58-821	2				
66-960M		SPEAKER, LOUD-DOOR			
N026-66-960	2	M-25-ED, (W/TWEETER SPEAKER)			-5703
N035-66-960	2	L-PKG-OPT, (W/SENSORY SOUND)			-5703
NB42-66-960	2	(W/TWEETER SPEAKER)			5703-
68-D11		CAP, SCREW			
B501-68-D11B	2				-5703
4817 NA35* -600407 5703 NA35* -700001					

AUNA05

CAT: AUNA05-04

1997-07

5840 FRONT DOOR TRIMS & RELATED PARTS

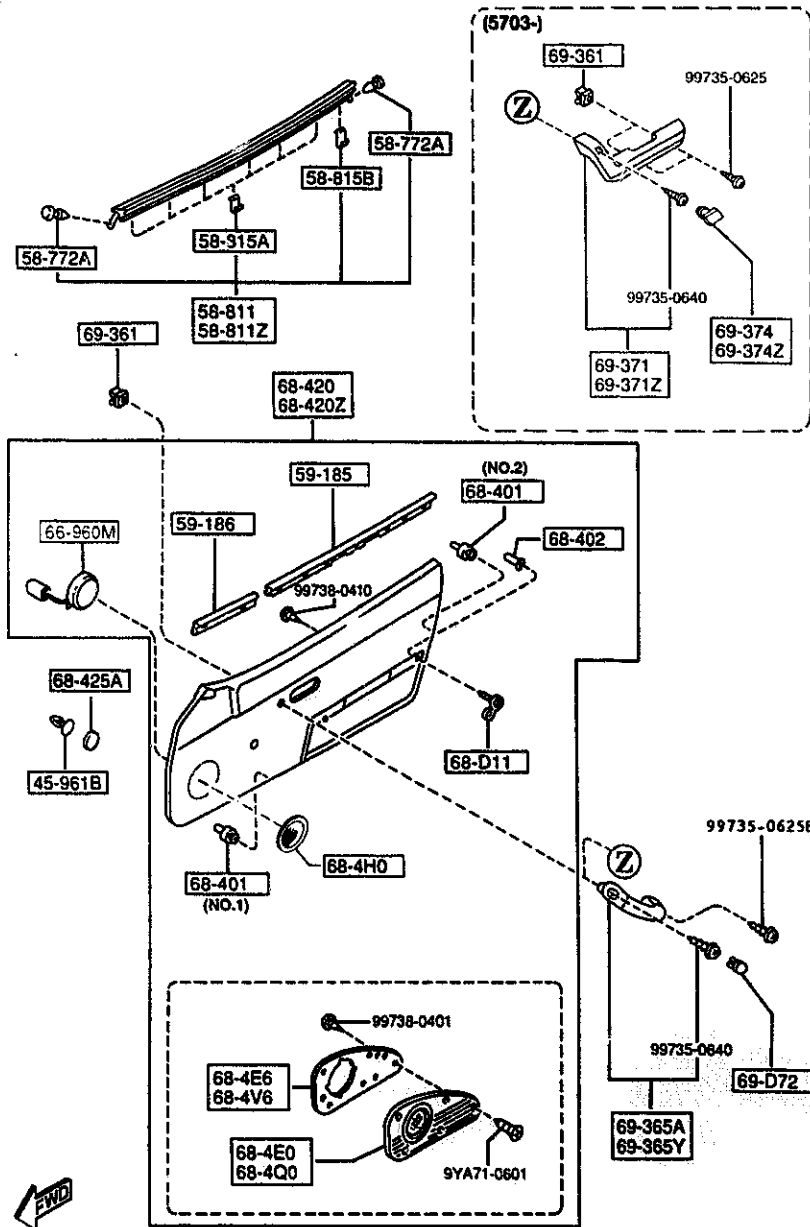

5840 -2 FRONT DOOR TRIMS & RELATED PARTS

PART NO.	QTY	MODEL/RESTRICTION	MODEL/RESTRICTION	MODEL/RESTRICTION	FROM- TO
CONT'D					
00	INT-	NA3 BLACK			
67	INT-	NA4 NA5 TAN			
		68-4E0	PLATE(R), KICK-D. TRIM		
N020-68-4E1A	1	OPT, (TDB-STAINLESS KICKPLATE)			-5703
		68-4E6	PLATE(R)		
N020-68-4E6	1	OPT, (TDB-STAINLESS KICKPLATE)			-5703
		68-4H0	GRILLE, SPEAKER-FRT		
B501-68-4H3	2	(TDA-PLASTIC KICKPLATE)			-5703
02	INT-	NA3 NA4 NA5 BLACK			
BR72-68-3S0A	2	(W/POWER WIND.+W/C.D.)			5703-
60	INT-	NA3 NA5 DARK GRAY/OFF-BLACK			
A004-68-5H0	2	(W/POWER WIND.+W/O C.D.)			5703-
00	INT-	NA3 NA5 BLACK			
A004-68-5H0	2	BASE, R-PKG, PKG-A, (W/O POWER WIND.)			5703-
00	INT-	NA3 NA5 BLACK			
		68-4Q0	PLATE(L), KICK-D. TRIM		
N020-68-4V1A	1	OPT, (TDB-STAINLESS KICKPLATE)			-5703
		68-4V6	PLATE(L)		
N020-68-4V6	1	OPT, (TDB-STAINLESS KICKPLATE)			-5703
		68-401	FASTENER, DOOR TRIM		
B100-68-401	14	(ILLUST. NO.1)			
W201-68-401	10	OPT, (ILLUST. NO.2)			-5703
W201-68-401	12	(ILLUST. NO.2)			-5703
5703 NA3** -700001					

AUNA05

CAT. AUNA05-04

1997-07

5840 FRONT DOOR TRIMS & RELATED PARTS

5840 -3 FRONT DOOR TRIMS & RELATED PARTS

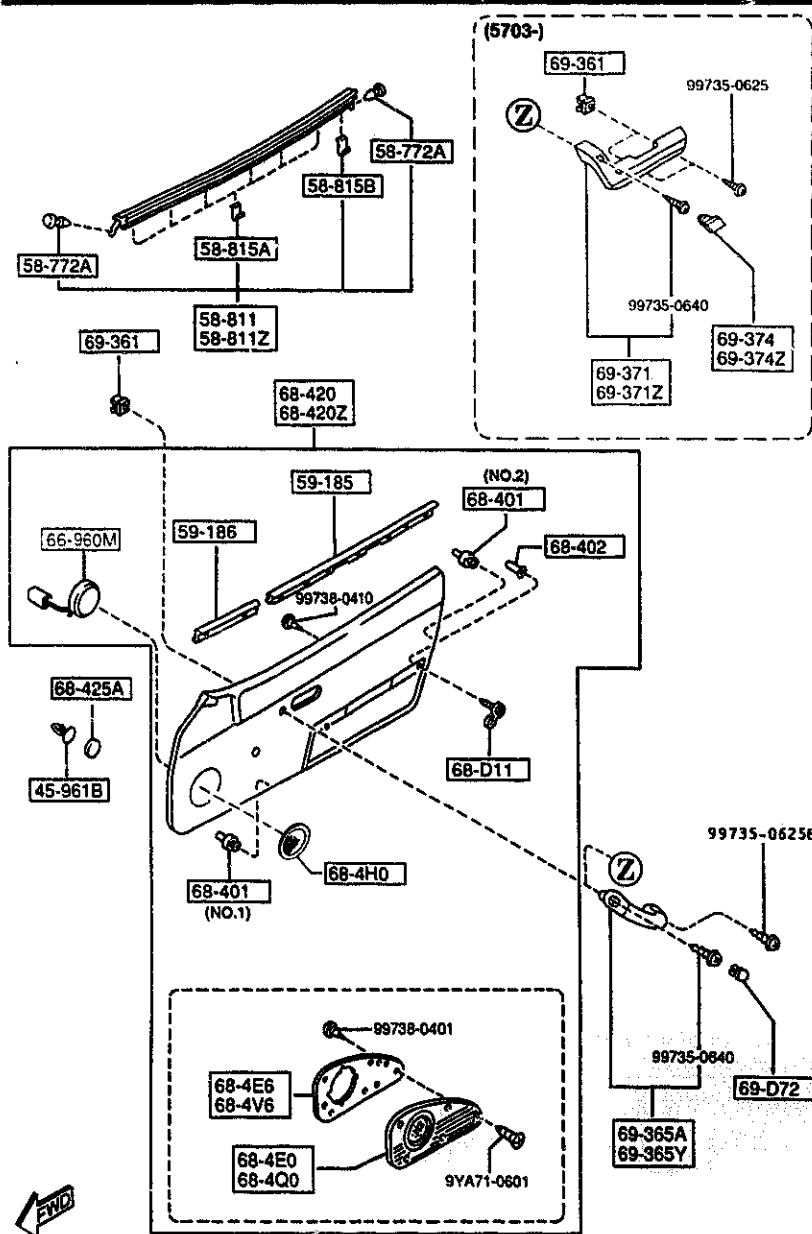

PART NO.	QTY	MODEL/RESTRICTION	MODEL/RESTRICTION	MODEL/RESTRICTION	FROM-TO
CONT'D		(TDA-PLASTIC KICKPLATE)			
N201-68-401	12	(ILLUST. NO.2)			5703-
68-402		GROMMET, SCREW			
B110-68-429	2				-5703
68-420		TRIM(R), DOOR			
N026-68-420C	1	(TDB TYPE, W/POWER WIND, W/O TWEETER SPK, W/O SENSORY SOUND)			-5106
00	INT-	NA3 BLACK			
80	INT-	NA5 BLACK/TAN			
N028-68-420C	1	BASE, R-PKG, PKG-A, (TDA TYPE, W/O POWER WIND, W/O TWEETER SPK, W/O SENSORY SOUND)			-5106
00	INT-	NA3 BLACK			
80	INT-	NA5 BLACK/TAN			
N030-68-420C	1	P.E.GR, L-PKG, PKG-B, PKG-C, (TDA TYPE, W/POWER WIND, W/O TWEETER SPK, W/O SENSORY SOUND)			-5106
00	INT-	NA3 BLACK			
80	INT-	NA5 BLACK/TAN			
N032-68-420A	1	(TDA TYPE, W/O POWER WIND, W/ TWEETER SPK, W/O SENSORY SOUND)			-5106
00	INT-	NA3 BLACK			
80	INT-	NA5 BLACK/TAN			
N033-68-420A	1	M-25-ED, (TDA TYPE, W/POWER WIND, W/ TWEETER SPK, W/O SENSORY SOUND)			-5106
00	INT-	NA3 BLACK			
80	INT-	NA5 BLACK/TAN			
N034-68-420A	1	(TDB TYPE, W/POWER WIND, W/ TWEETER SPK, W/O SENSORY SOUND)			-5106
00	INT-	NA3 BLACK			
80	INT-	NA5 BLACK/TAN			
N035-68-420A	1	(TDB TYPE, W/POWER WIND, W/O TWEETER SPK, W/O SENSORY SOUND)			-5106
5106	NA35*	-612163			
5703	NA5**	-700001			

AUNA05

CAT. AUNA05-04

1997-07

5840 FRONT DOOR TRIMS & RELATED PARTS

5840 -4 FRONT DOOR TRIMS & RELATED PARTS

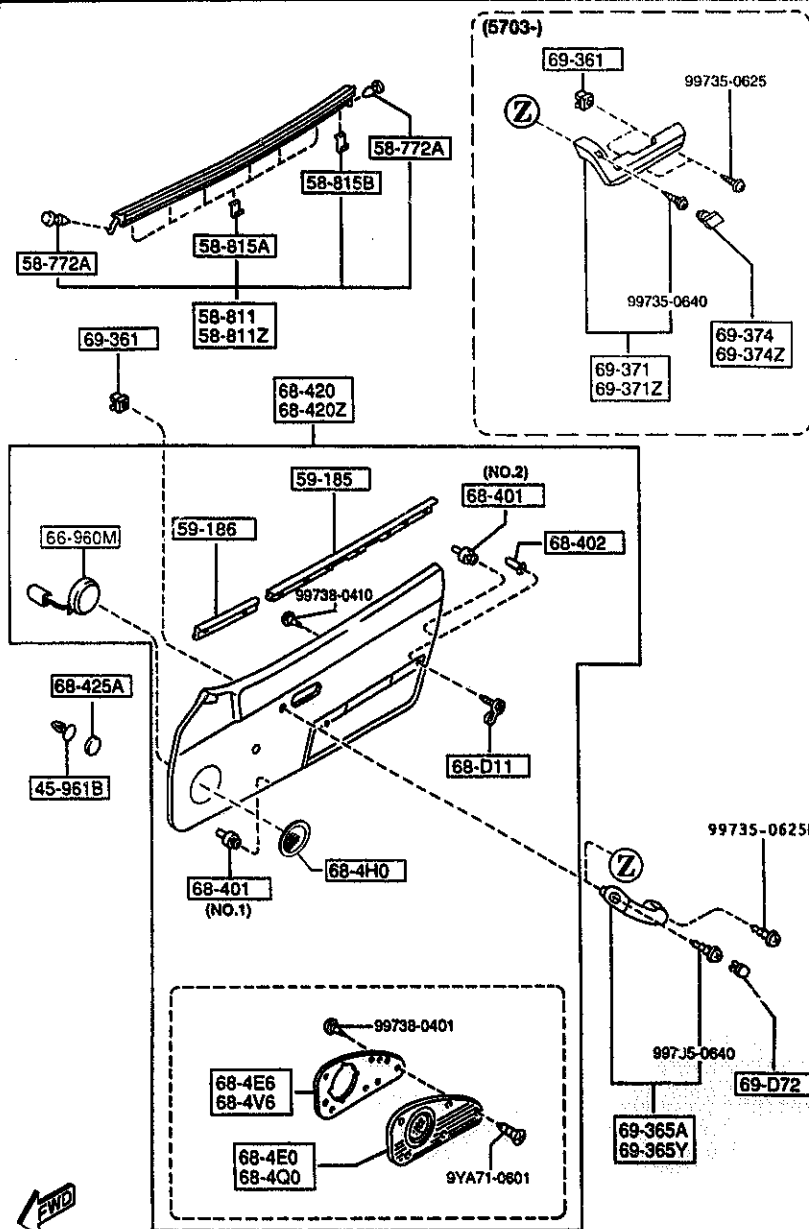

PART NO.	QTY	MODEL/RESTRICTION	MODEL/RESTRICTION	MODEL/RESTRICTION	FROM-TO
CONT'D					
00	INT-	NA3 BLACK			
80	INT-	NA5 BLACK/TAN			
N036-68-420A	1	(TDA TYPE,W/O POWER WIND,W/O TWEETER SPK ,W/SENSORY SOUND)			-5106
00	INT-	NA3 BLACK			
80	INT-	NA5 BLACK/TAN			
N037-68-420A	1	L-PKG-OPT PKG-B-OPT, PKG-C-OPT, (TDA TYPE,W/POWER WIND,W/O TWEETER SPK,W /SENSORY SOUND)			-5106
00	INT-	NA3 BLACK			
80	INT-	NA5 BLACK/TAN			
N026-68-420D	1	(TDB TYPE,W/POWER WIND,W/O TWEETER SPK,W /O SENSORY SOUND)			5106-5703
00	INT-	NA3 BLACK			
80	INT-	NA5 BLACK/TAN			
N028-68-420D	1	BASE, R-PKG, PKG-A, (TDA TYPE,W/O POWER WIND,W/O TWEETER SPK ,W/O SENSORY SOUND)			5106-5703
00	INT-	NA3 BLACK			
80	INT-	NA5 BLACK/TAN			
N030-68-420D	1	P.E.OR, L-PKG, PKG-B, PKG-C, (TDA TYPE,W/POWER WIND,W/O TWEETER SPK,W /O SENSORY SOUND)			5106-5703
00	INT-	NA3 BLACK			
80	INT-	NA5 BLACK/TAN			
N032-68-420B	1	(TDA TYPE,W/O POWER WIND,W/ TWEETER SPK, W/O SENSORY SOUND)			5106-5703
00	INT-	NA3 BLACK			
80	INT-	NA5 BLACK/TAN			
N033-68-420B	1	M-25-ED, (TDA TYPE,W/POWER WIND,W/ TWEETER SPK,W /O SENSORY SOUND)			5106-5703
00	INT-	NA3 BLACK			
80	INT-	NA5 BLACK/TAN			
N034-68-420B	1	(TDB TYPE,W/POWER WI			5106-5703
		5106 NA35*	-612163		
		5703 NA35*	-700001		

AUNA05

CAT. AUNA05-04

1997-07

5840 FRONT DOOR TRIMS & RELATED PARTS

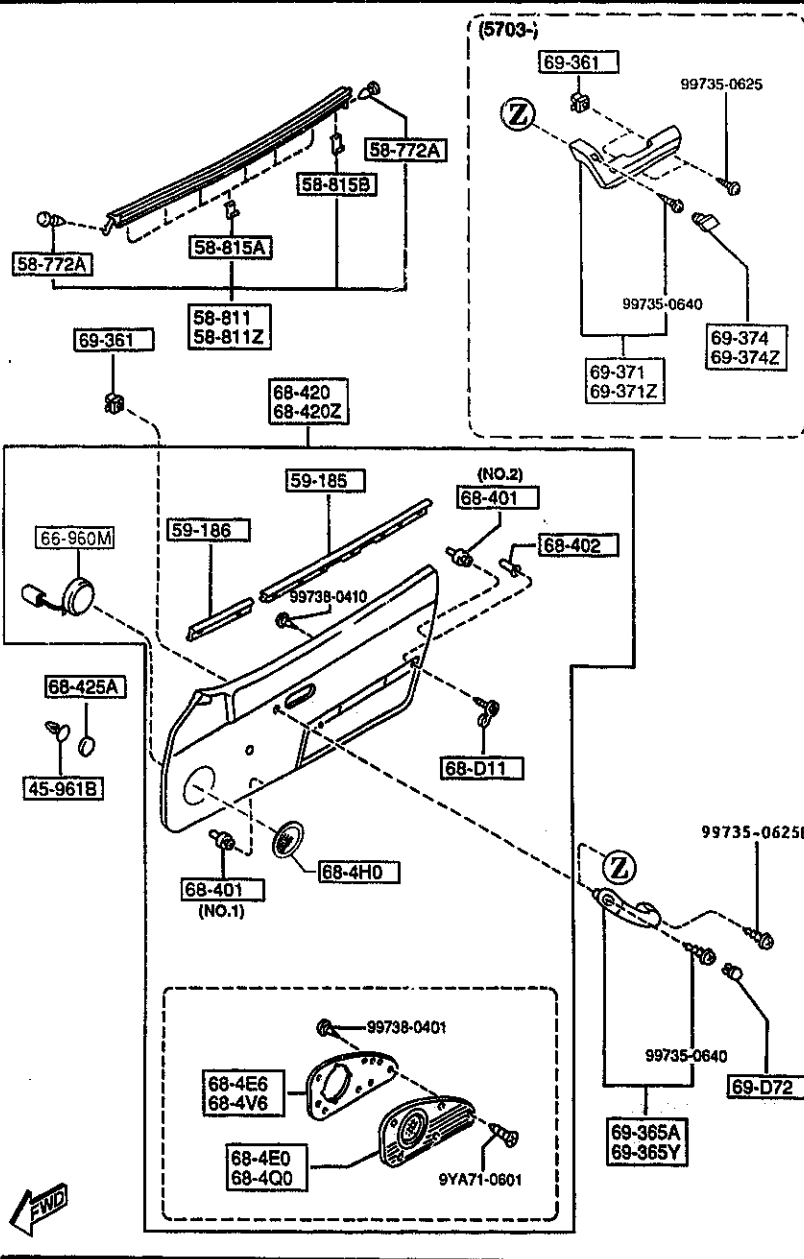

5840 -5 FRONT DOOR TRIMS & RELATED PARTS

PART NO.	QTY	MODEL/RESTRICTION	MODEL/RESTRICTION	MODEL/RESTRICTION	FROM-TO
CONT'D					
00	INT-	ND,W/ TWEETER SPK,W/O SENSORY SOUND)			
80	INT-	NA3 BLACK			
N035-68-420B	1	(TDB TYPE,W/POWER WIND,W/O TWEETER SPK,W /SENSORY SOUND)			5106-5703
00	INT-	NA3 BLACK			
80	INT-	NA5 BLACK/TAN			
N036-68-420B	1	(TDA TYPE,W/O POWER WIND,W/O TWEETER SPK,W /SENSORY SOUND)			5106-5703
00	INT-	NA3 BLACK			
80	INT-	NA5 BLACK/TAN			
N037-68-420B	1	L-PKG-OPT PKG-B-OPT, PKG-C-OPT, (TDA TYPE,W/POWER WIND,W/O TWEETER SPK,W /SENSORY SOUND)			5106-5703
00	INT-	NA3 BLACK			
80	INT-	NA5 BLACK/TAN			
NB38-68-420A	1	BASE, R-PKG, PKG-A, (W/O POWER WIND,W/O TWEETER SPK)			5703-
00	INT-	NA3 NA7 BLACK			
NB39-68-420A	1	P.E.GR, L-PKG, PKG-B, PKG-C, (W/POWER WIND,W/O TWEETER SPK.)			5703-
00	INT-	NA3 BLACK			
80	INT-	NA5 BLACK/TAN			
NB44-68-420A	1	OPT, (W/O POWER WIND,W/TWEETER SPK.)			5703-
00	INT-	NA3 NA7 BLACK			
NB56-68-420	1	OPT, (W/POWER WIND,W/TWEETER SPK.)			5703-
00	INT-	NA3 BLACK			
80	INT-	NA5 BLACK/TAN			
68-420Z		TRIM(L), DOOR			
N026-68-450C	1	(TDB TYPE,W/POWER WIND,W/O TWEETER SPK,W /O SENSORY SOUND)			-5106
		5106 NA35* -612163			
		5703 NA3** -700001			

AUNA05

CAT. AUNA05-04

1997-07

5840 FRONT DOOR TRIMS & RELATED PARTS

5840 -6 FRONT DOOR TRIMS & RELATED PARTS

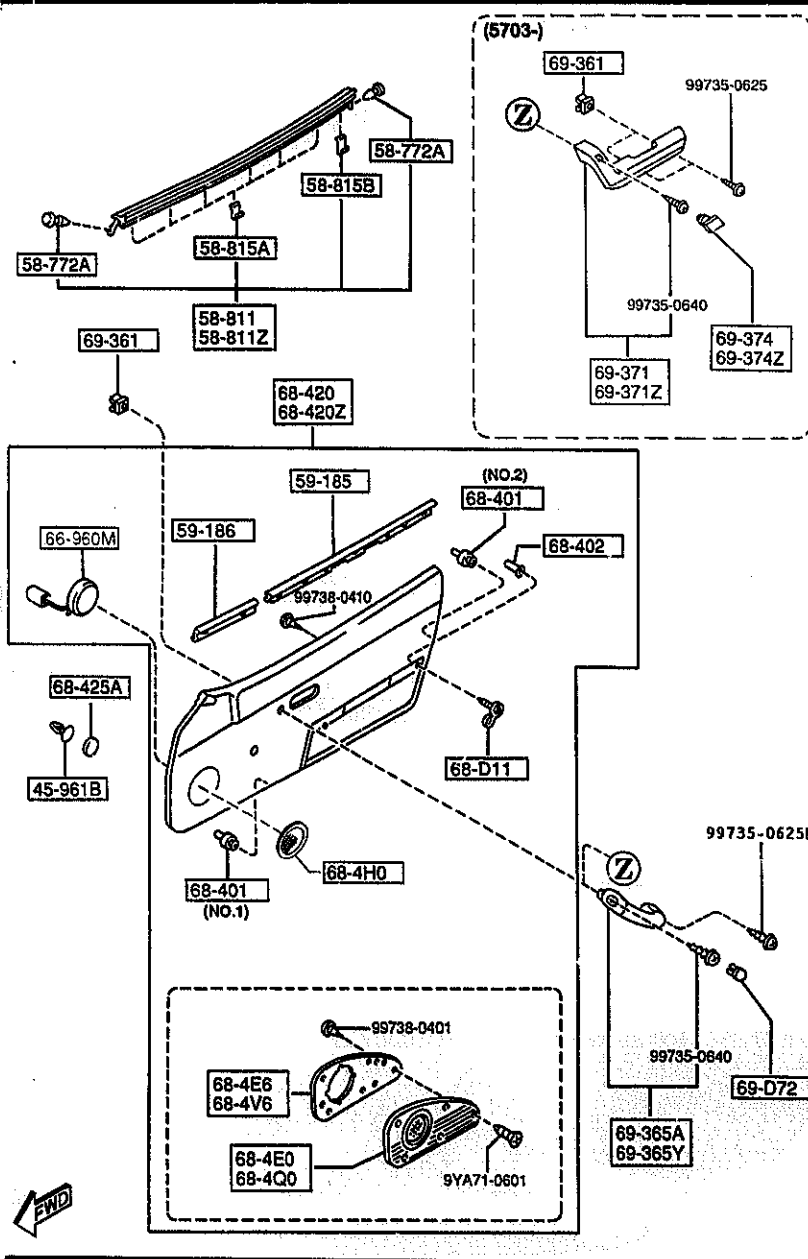

PART NO.	QTY	MODEL/RESTRICTION	MODEL/RESTRICTION	MODEL/RESTRICTION	FROM-TO
CONT'D					
00	INT-	NA3 BLACK			
80	INT-	NA5 BLACK/TAN			
N028-68-450C	1	BASE, R-PKG, PKG-A, (TDA TYPE, W/O POWER WIND, W/O TWEETER SPK, W/O SENSORY SOUND)			-5106
00	INT-	NA3 BLACK			
80	INT-	NA5 BLACK/TAN			
N030-68-450C	1	P.E.-GR, L-PKG, PKG-B PKG-C, (TDA TYPE, W/POWER WIND, W/O TWEETER SPK, W/O SENSORY SOUND)			-5106
00	INT-	NA3 BLACK			
80	INT-	NA5 BLACK/TAN			
N032-68-450A	1	(TDA TYPE, W/O POWER WIND, W/ TWEETER SPK, W/O SENSORY SOUND)			-5106
00	INT-	NA3 BLACK			
80	INT-	NA5 BLACK/TAN			
N033-68-450A	1	M-25-ED, (TDA TYPE, W/POWER WIND, W/ TWEETER SPK, W/O SENSORY SOUND)			-5106
00	INT-	NA3 BLACK			
80	INT-	NA5 BLACK/TAN			
N034-68-450A	1	(TDB TYPE, W/POWER WIND, W/ TWEETER SPK, W/O SENSORY SOUND)			-5106
00	INT-	NA3 BLACK			
80	INT-	NA5 BLACK/TAN			
N035-68-450A	1	(TDB TYPE, W/POWER WIND, W/O TWEETER SPK, W/ SENSORY SOUND)			-5106
00	INT-	NA3 BLACK			
80	INT-	NA5 BLACK/TAN			
N036-68-450A	1	(TDA TYPE, W/O POWER WIND, W/O TWEETER SPK, W/ SENSORY SOUND)			-5106
00	INT-	NA3 BLACK			
80	INT-	NA5 BLACK/TAN			
N037-68-450A	1	L-PKG-OPT PKG-B-OPT, PKG-C-OPT, (TDA TYPE, W/POWER WIND, W/O TWEETER SPK, W/O SENSORY SOUND)			-5106
5106 NA35* -612163					

AUNA05

CAT. AUNA05-04

1997-07

5840 FRONT DOOR TRIMS & RELATED PARTS

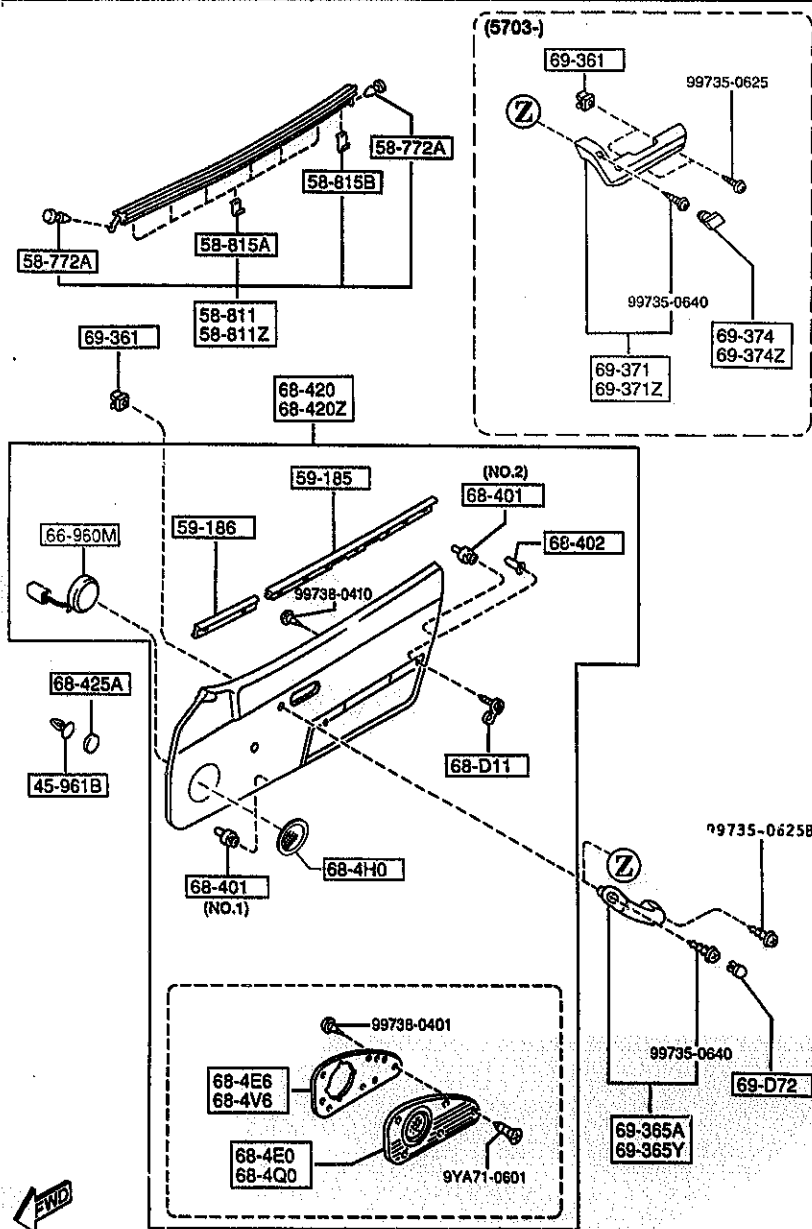

5840 -7 FRONT DOOR TRIMS & RELATED PARTS

PART NO.	QTY	MODEL/RESTRICTION	MODEL/RESTRICTION	MODEL/RESTRICTION	FROM-TO
CONT'D		ND, W/O TWEETER SPK, W /SENSORY SOUND)			
00	INT-	NA3 BLACK			
80	INT-	NA5 BLACK/TAN			
N026-68-450D	1	(TDB TYPE, W/POWER WIND, W/O TWEETER SPK, W/O SENSORY SOUND)			5106-5703
00	INT-	NA3 BLACK			
80	INT-	NA5 BLACK/TAN			
N028-68-450D	1	BASE, R-PKG, PKG-A, (TDA TYPE, W/O POWER WIND, W/O TWEETER SPK, W/O SENSORY SOUND)			5106-5703
00	INT-	NA3 BLACK			
80	INT-	NA5 BLACK/TAN			
N030-68-450D	1	P.E. OR, L-PKG, PKG-B, PKG-C, (TDA TYPE, W/POWER WIND, W/O TWEETER SPK, W/O SENSORY SOUND)			5106-5703
00	INT-	NA3 BLACK			
80	INT-	NA5 BLACK/TAN			
N032-68-450B	1	(TDA TYPE, W/O POWER WIND, W/ TWEETER SPK, W/O SENSORY SOUND)			5106-5703
00	INT-	NA3 BLACK			
80	INT-	NA5 BLACK/TAN			
N033-68-450B	1	M-25-ED, (TDA TYPE, W/POWER WIND, W/ TWEETER SPK, W/O SENSORY SOUND)			5106-5703
00	INT-	NA3 BLACK			
80	INT-	NA5 BLACK/TAN			
N034-68-450B	1	(TDB TYPE, W/POWER WIND, W/ TWEETER SPK, W/O SENSORY SOUND)			5106-5703
00	INT-	NA3 BLACK			
80	INT-	NA5 BLACK/TAN			
N035-68-450B	1	(TDB TYPE, W/POWER WIND, W/O TWEETER SPK, W /SENSORY SOUND)			5106-5703
00	INT-	NA3 BLACK			
80	INT-	NA5 BLACK/TAN			
N036-68-450B	1	(TDA TYPE, W/O POWER			5106-5703
5106 NA35* -612163 5703 NA3** -700001					

AUNA05

CAT. AUNA05-04

1997-07

5840 FRONT DOOR TRIMS & RELATED PARTS

5840 -B FRONT DOOR TRIMS & RELATED PARTS

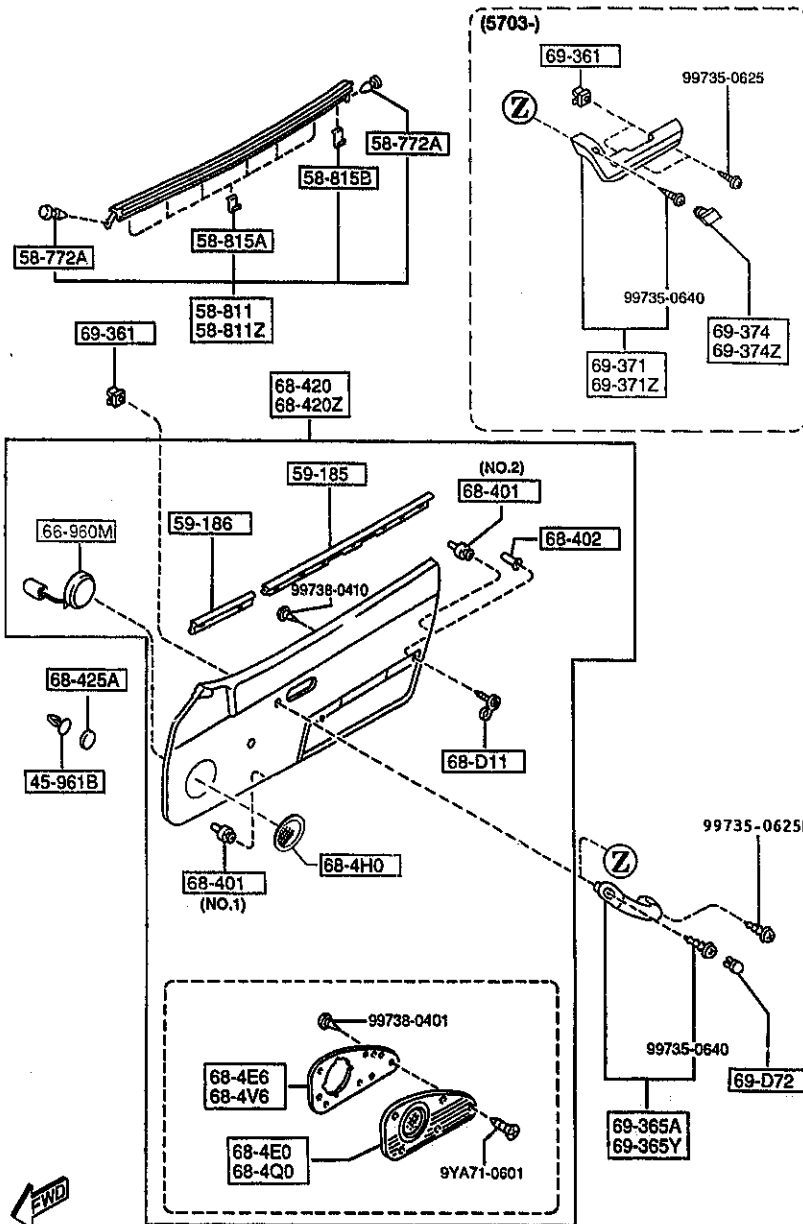

PART NO.	QTY	MODEL/RESTRICTION	MODEL/RESTRICTION	MODEL/RESTRICTION	FROM-TO
CONT'D		WIND,W/O TWEETER SPK ,W/SENSORY SOUND)			
00	INT-	NA3 BLACK			
80	INT-	NA5 BLACK/TAN			
N037-68-450B	1	L-PKG-OPT PKG-B-OPT, PKG-C-OPT, (TDA TYPE,W/POWER WIND, W/O TWEETER SPK,W/SENSORY SOUND)			5106-5703
00	INT-	NA3 BLACK			
80	INT-	NA5 BLACK/TAN			
NB38-68-450A	1	BASE, R-PKG, PKG-A, (W/O POWER WIND,W/O TWEETER SPK)			5703-
00	INT-	NA3 NA7 BLACK			
NB39-68-450A	1	P.E.GR, L-PKG, PKG-B PKG-C, (W/POWER WIND,W/O TWEETER SPK.)			5703-
00	INT-	NA3 BLACK			
80	INT-	NA5 BLACK/TAN			
NB44-68-450A	1	OPT, (W/O POWER WIND,W/TWEETER SPK.)			5703-
00	INT-	NA3 NA7 BLACK			
NB56-68-450	1	OPT, (W/POWER WIND,W/TWEETER SPK.)			5703-
00	INT-	NA3 BLACK			
80	INT-	NA5 BLACK/TAN			
68-425A		COVER,HOLE			
G043-62-864A	2	(TDA-PLASTIC KICKPLATE)			-4817
G043-62-864A	4	OPT, (TDB-STAINLESS KICKPLATE)			-4817
G043-62-864A	6	OPT, (TDB-STAINLESS KICKPLATE)			4817-5703
G043-62-864A	4	(TDA-PLASTIC KICKPLATE)			4817-5703
LA01-57-425A	2				5703-
69-D72		CAP,ASSIST GRIP			
4817 NA35*	-600407				
5106 NA35*	-612163				
5703 NA3**	-700001				

AUNA05

CAT. AUNA05-04

1997-07

5840 FRONT DOOR TRIMS & RELATED PARTS

5840 -9 * FRONT DOOR TRIMS & RELATED PARTS

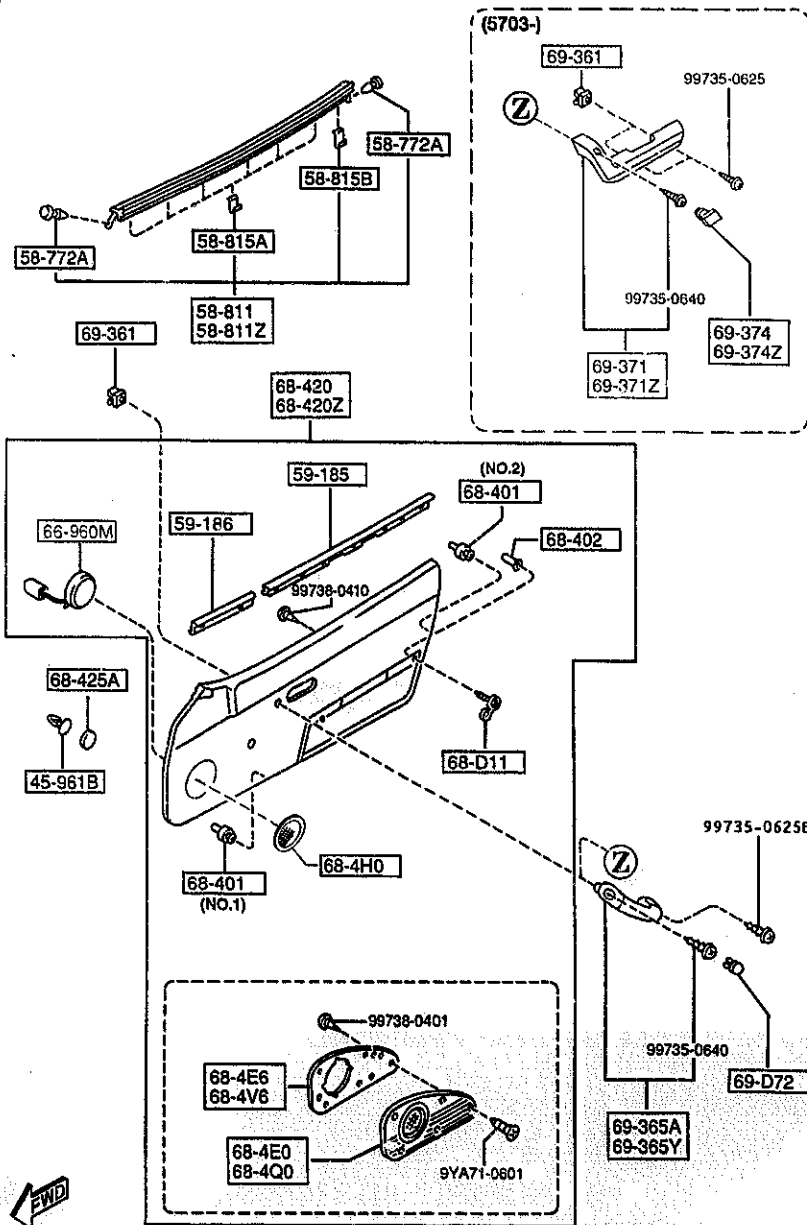

PART NO.	QTY	MODEL/RESTRICTION	MODEL/RESTRICTION	MODEL/RESTRICTION	FROM TO
CONT'D					
N026-69-D72	2				-5703
00	INT-	NA3 NA4 NA5 NA6 NA7 BLACK			
+	-----+				
69-361		GRDMET, SCREW			
B316-69-361	4				-5703
B316-69-361	6				5703-
+	-----+				
69-365A		GRIP(R), ASSIST			
N026-69-D70	1				-5703
00	INT-	NA3 NA4 NA5 NA6 NA7 BLACK			
+	-----+				
69-365Y		GRIP(L), ASSIST			
N026-69-D90	1				-5703
00	INT-	NA3 NA4 NA5 NA6 NA7 BLACK			
+	-----+				
69-371		REST(R), ARM			
69-371Z		REST(L), ARM			
BF70-69-370C	1				5703-
00	INT-	NA3 NA7 NAB BLACK			
88	INT-	NA4 NA5 TAN			
+	-----+				
69-371Z		REST(L), ARM			
BF70-69-390C	1				5703-
00	INT-	NA3 NA7 NAB BLACK			
88	INT-	NA4 NA5 TAN			
+	-----+				
69-374		CAP(R), PULL HANDLE			
BF70-69-372	1				5703-
00	INT-	NA3 NA7 NAB BLACK			
88	INT-	NA4 NA5 TAN			
+	-----+				
69-374Z		CAP(L), PULL HANDLE			
BF70-69-392	1				5703-
00	INT-	NA3 NA7 NAB BLACK			
88	INT-	NA4 NA5 TAN			

5703 NA3** -700801

AUNA05

CAT. AUNA05-04

1997-07

6100 HEATER

6100 -1 * HEATER

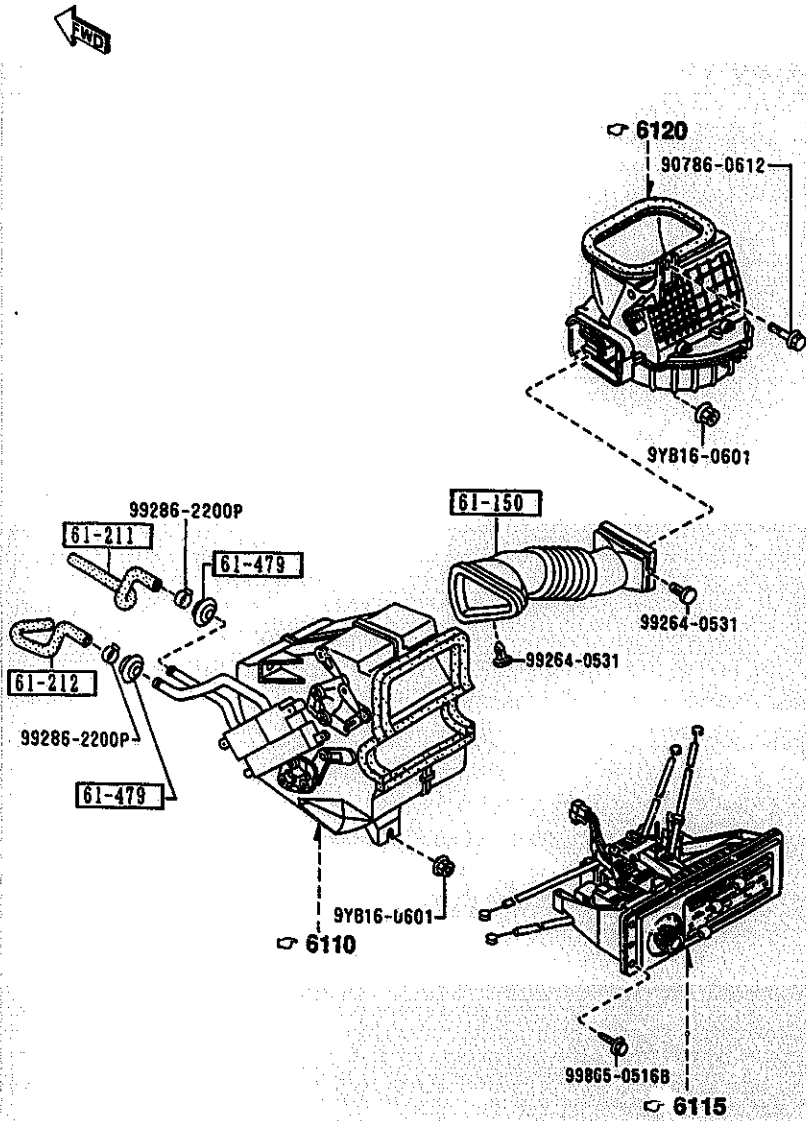

PART NO.	QTY	MODEL/RESTRICTION	MODEL/RESTRICTION	MODEL/RESTRICTION	FROM-TO
61-150 NA01-61-150A	1	DUCT, AIR			
61-211 NA75-61-211	1	HOSE NO. 1, WATER			
61-212 NA75-61-212	1	HOSE NO. 2, WATER			
61-479 8871-61-219A	2	GROMMET			

AUNA05

CAT. AUNA05-04

1997-07

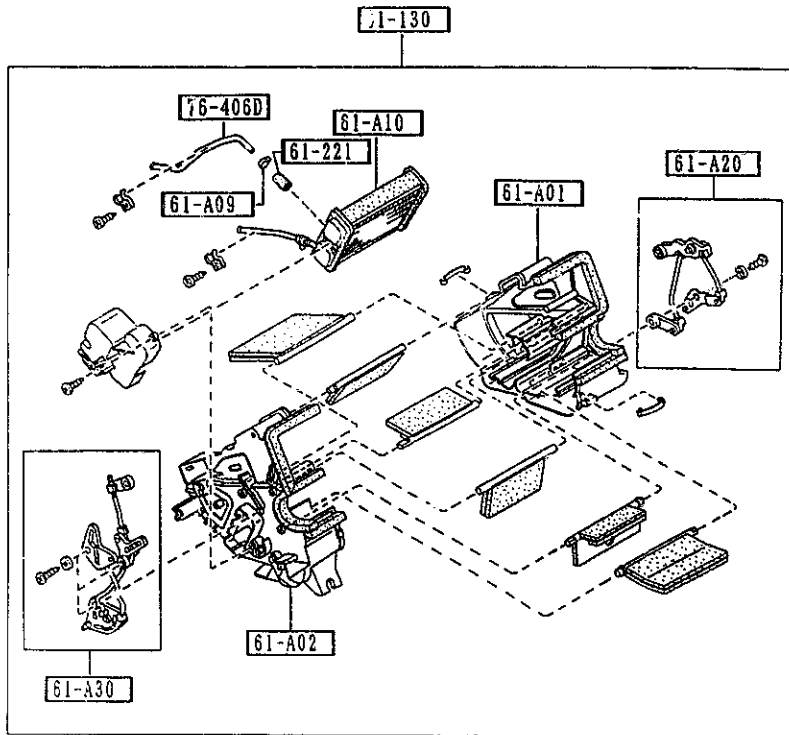

PART NO.	QTY	MODEL/RESTRICTION	MODEL/RESTRICTION	MODEL/RESTRICTION	FROM-TO
61-A01		CASE 'A', HEATER UNIT			
NA81-61-A01	1				
61-A02		CASE 'B', HEATER UNIT			
NA01-61-A02	1				
61-A09		CLIP			
NA01-61-A09	1				
61-A10		CORE, HEATER UNIT			
NA75-61-A10	1				
61-A20		LINK SET, TEMP			
NA01-61-A20	1				
61-A30		LINK SET, MODE			
NA01-61-A30	1				
61-130		HEATER UNIT			
NA75-61-130	1				
61-221		HOSE, WATER			
NA01-61-A21	1				
76-406D		PIPE, HEATER UNIT			
NA75-61-A15	1				

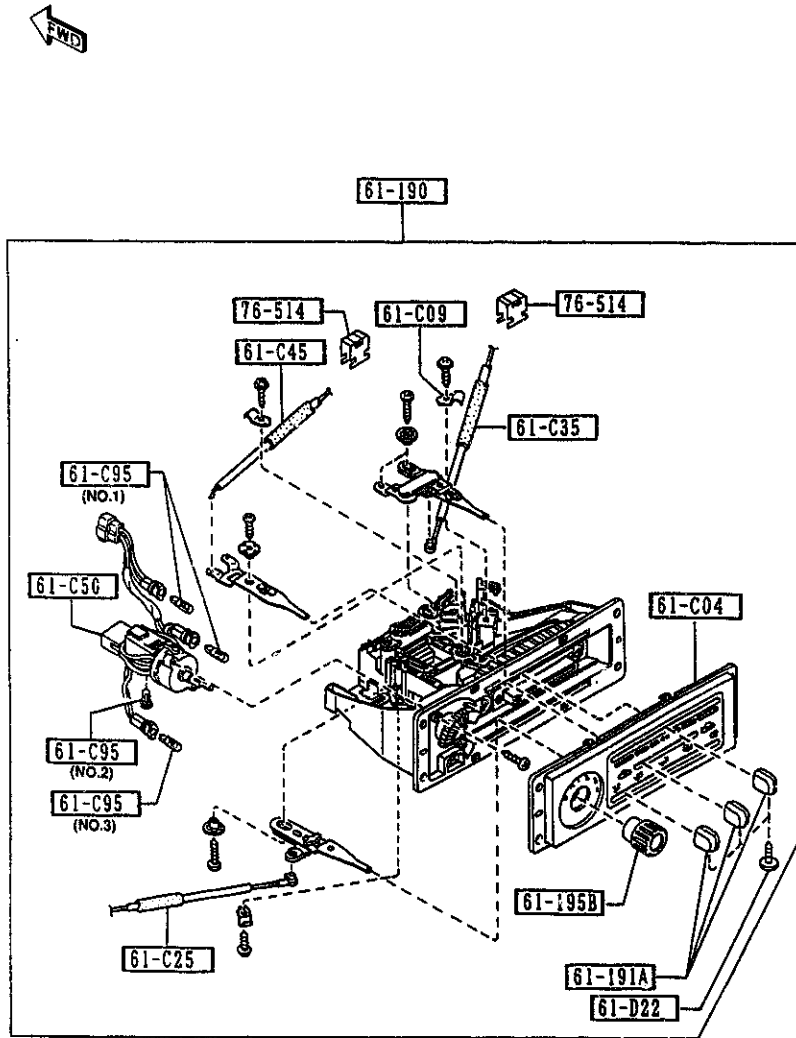

PART NO.	QTY	MODEL/RESTRICTION	MODEL/RESTRICTION	MODEL/RESTRICTION	FROM-TO
61-C04		PANEL, PLATE-MODE CONTROL			
NA01-61-C04A	1				
61-C09		CLIP, HEATER CONTROL			
H260-61-C09	1				
61-C25		WIRE, TEMP. CONTROL			
NA01-61-C25	1				
61-C35		WIRE, MODE CONTROL			
NA01-61-C35	1				
61-C45		WIRE, RECYCLE & FRESH			
NA75-61-C45	1				
61-C50		SWITCH, FAN-HEATER CONTROL			
NA01-61-C50	1				
*NA01-61-C50A	1				-6401
61-C95		BULB, MODE CONTROL			6401-
NA01-61-C95	2	(ILLUST. NO.1)			
NA02-61-C95	1	(ILLUST. NO.2)			
NA03-61-C95	1	(ILLUST. NO.3)			-6401
*NA03-61-C95A	1	(ILLUST. NO.3)			6401-
61-D22		SCREW, RR HEATER UNIT			
NA01-61-D22	3				
61-190		CONTROL, HEATER			
NA75-61-190B	1				-6401
AN(NA75-61-190C)					
*NA75-61-190C	1				6401-
61-191A		KNOB NO.1			
NA01-61-191	3				
61-195B		KNOB, FAN SWITCH			
NA01-61-195	1				
76-514		CLIP			

6401 NA3** -717787

6115 HEATER CONTROLS COMPONENTS

6115 -2 * HEATER CONTROL COMPONENTS

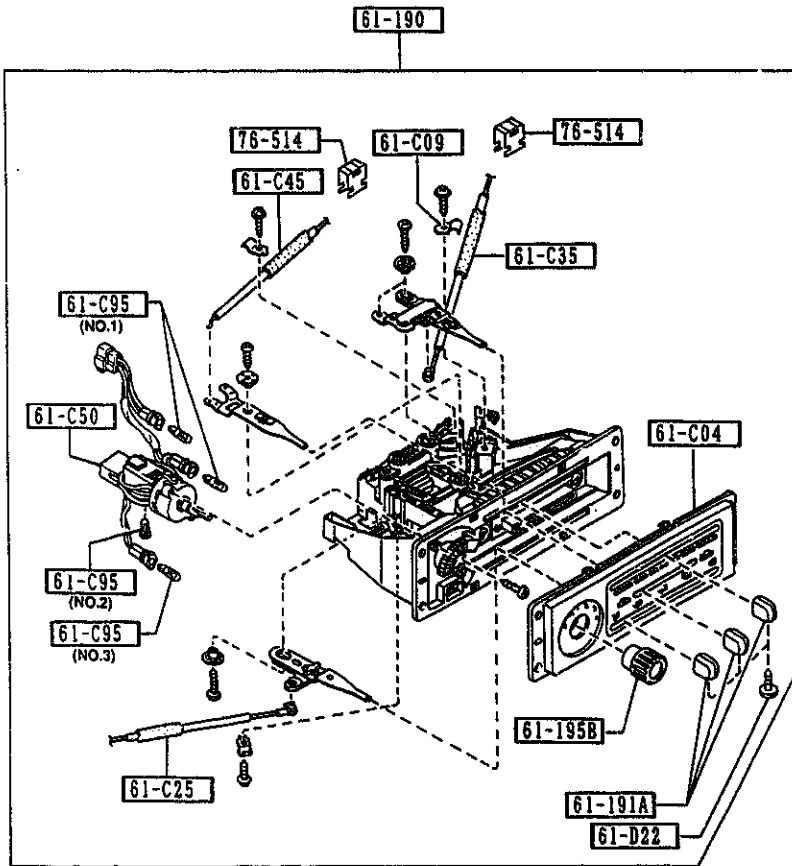

PART NO.	QTY	MODEL/RESTRICTION	MODEL/RESTRICTION	MODEL/RESTRICTION	FROM-TO
CONT'D 8001-76-526	2				

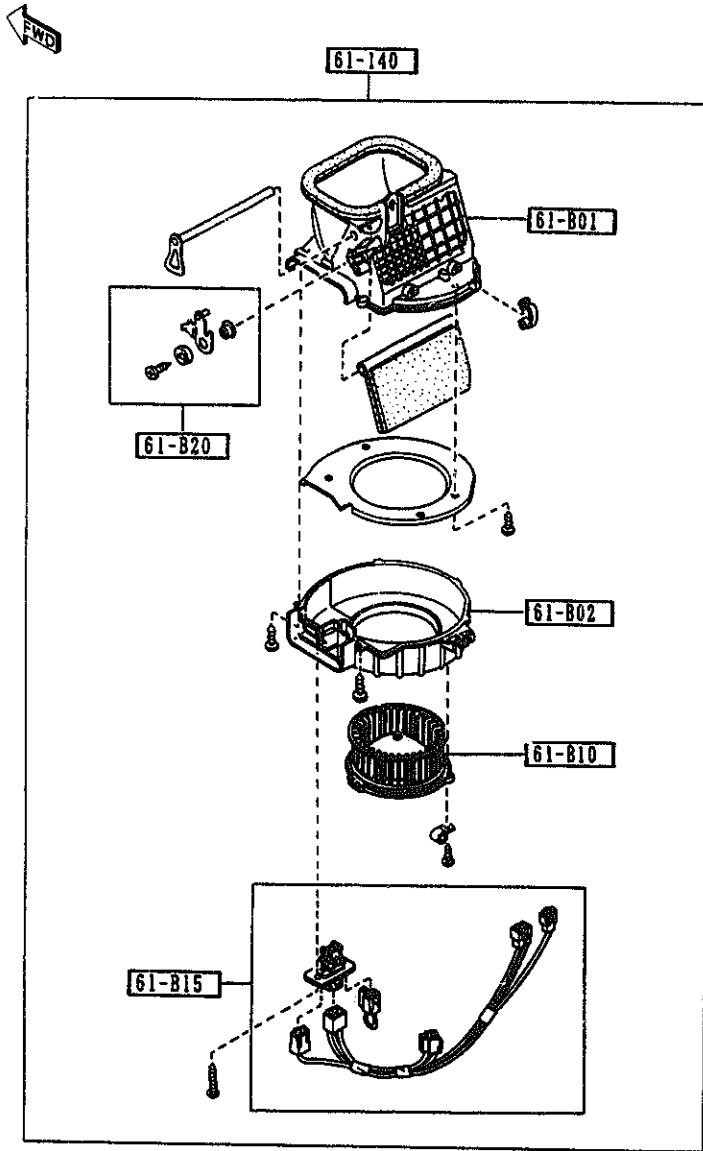

PART NO.	QTY	MODEL/RESTRICTION	MODEL/RESTRICTION	MODEL/RESTRICTION	FROM-TO
61-B01		CASE 'A', BLOWER UNIT			
NA75-61-B01	1				
61-B02		CASE 'B', BLOWER UNIT			
NA01-61-B02	1				
61-B10		MOTOR, FAN-BLOWER UNIT			
NA01-61-B10	1				
61-B15		RESISTOR, BLOWER UNIT			
NA01-61-B15	1				
61-B20		LINK, RECYCLE & FRESH			
NA01-61-B20	1				
61-140		BLOWER UNIT			
NA75-61-140	1				

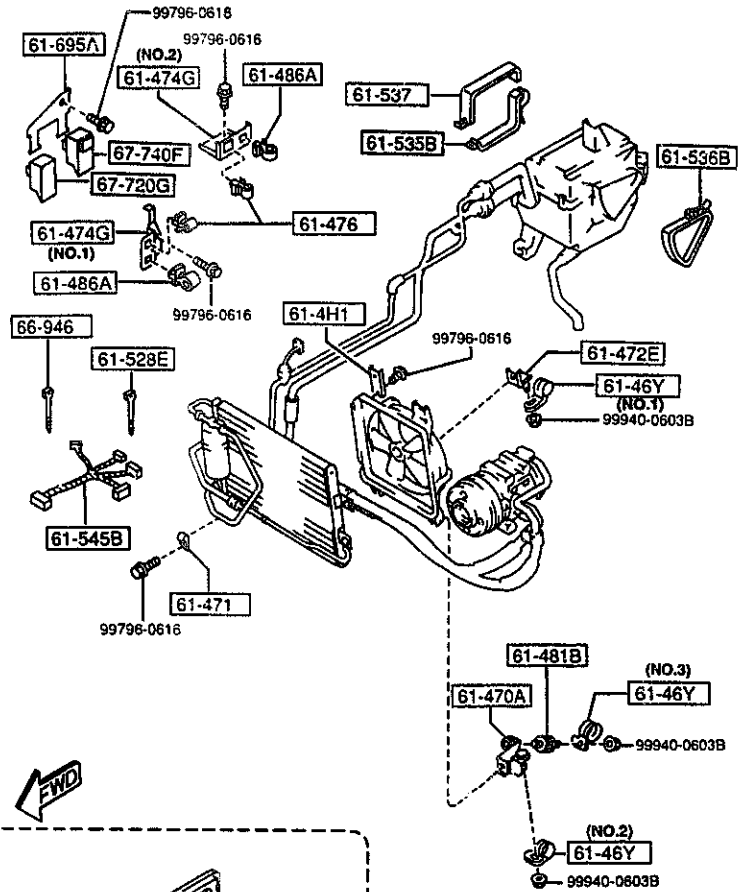
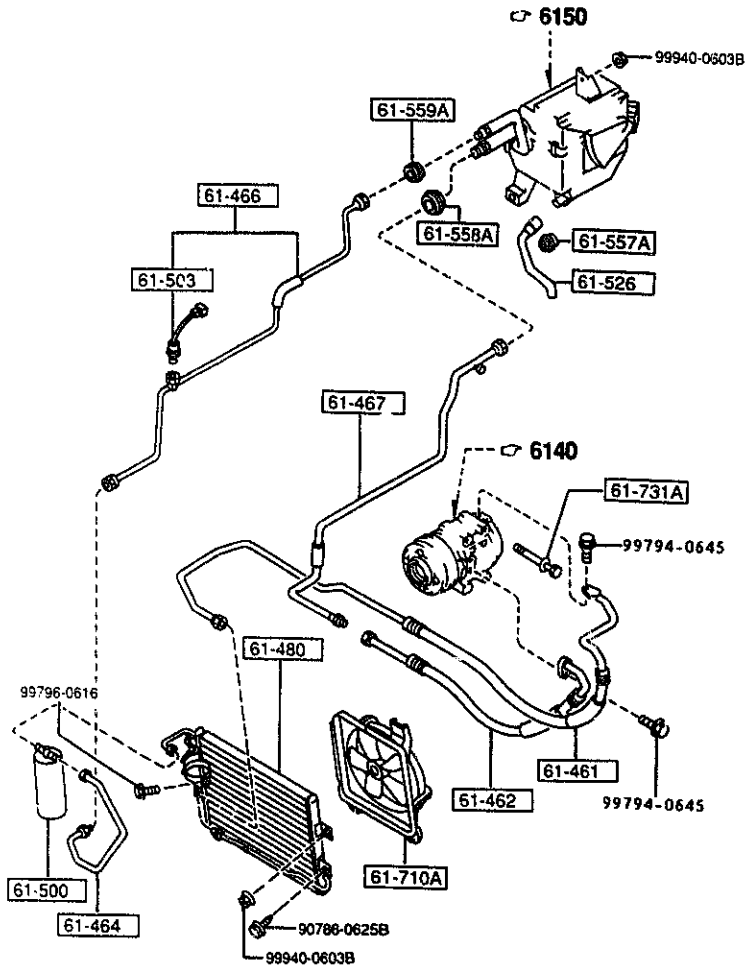

FWD

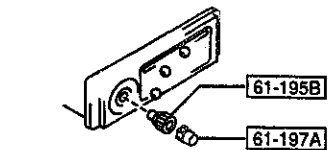

FWD

AUNA05

AUNA05

6130 AIR CONDITIONER
(PIPE & CONDENSER)

(1/2)

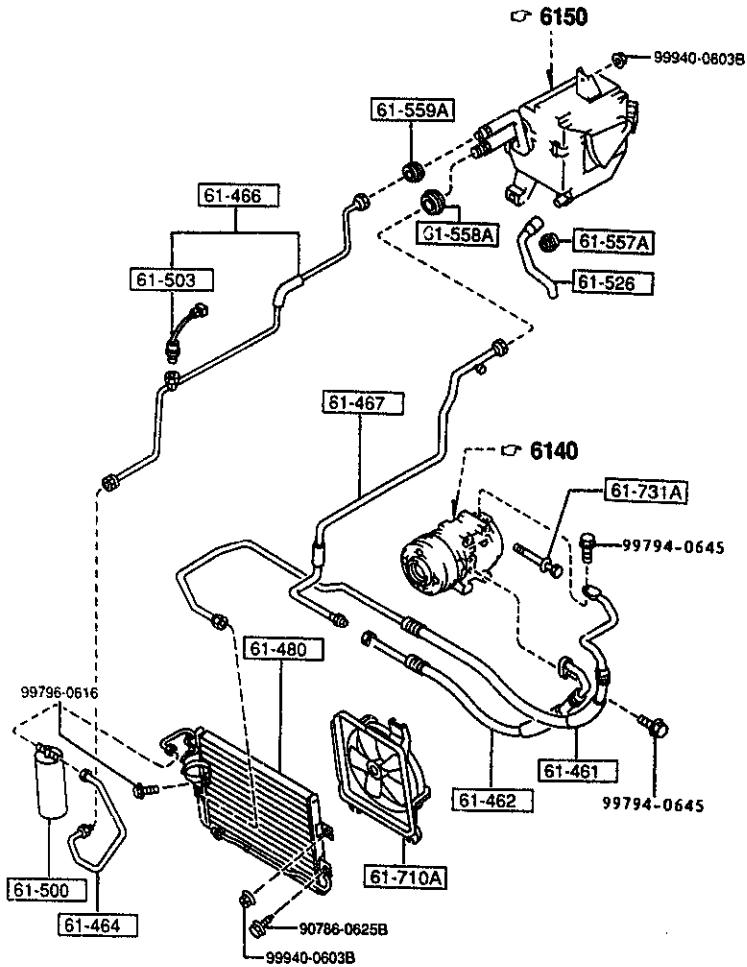

6130 -1 AIR CONDITIONER

PART NO.	QTY	MODEL/RESTRICTION	MODEL/RESTRICTION	MODEL/RESTRICTION	FROM-TO
61-195B		KNOB,FAN SWITCH			
NA01-61-193	1				
61-197A		KNOB,AIR CON.			
NA01-61-197	1				
61-4H1		BRACKET,HOSE			
NA01-61-4H1	1	(A)			
61-46Y		CLIP,PIPE			
BR71-1-46Y	1	(A)			
BR76-61-46Y	1	(ILLUST. NO.2)			
NA51-61-46YC	1	(A)			
61-461		HOSE,FLEXIBLE-HIGH			
NA75-61-461	1	(A)			
61-462		HOSE,FLEXIBLE-LOW			
NA75-61-462	1	(A)			
61-464		PIPE NO.2,C OLER			
NA75-61-467	1	(A)			
61-466		PIPE NO.4,COOLER			
NA75-61-46XA	1	(A)			
61-467		PIPE NO.5,COOLER			
NA75-61-468	1	(A)			
61-470A		BRACKET,HOSE			
NA02-61-471A	1	(A)			
61-471		CLIP,PIPE			
BF67-61-471	1	(A)			



AUNA05

CAT. AUNA05-04

1997-07

6130 AIR CONDITIONER
(BRACKET & CLIP)

(2/2)

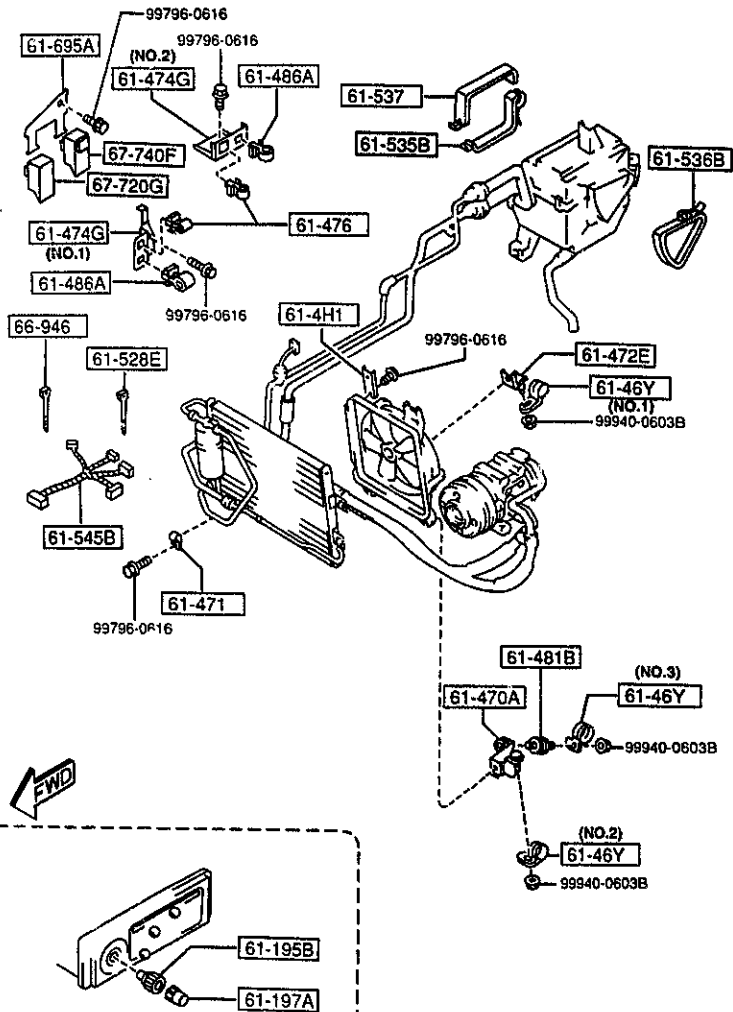

PART NO.	QTY	MODEL/RESTRICTION	MODEL/RESTRICTION	MODEL/RESTRICTION	FROM-TO
61-472E		BRACKET, CLAMP			
NA01-61-472	1	(A)			
61-474G		BRACKET, PIPE			
NA01-61-474	1	(A) (ILLUST. NO.1)			
NA02-61-474A	1	(A) (ILLUST. NO.2)			
61-476		CLIP			
NA02-61-476	2	(A)			
61-480		CONDENSER			
NA75-61-480	1	(A)			
61-481B		RUBBER, INSULATOR			
FC20-61-481	1	(A)			
61-486A		CLIP			
UB39-61-486A	2				
61-500		TANK, LIQUID			
NA75-61-500	1	(A)			
61-503		SW., PRESSURE-LIQUID TANK			
GB6H-61-503	1	(G)			
61-526		HOSE, DRAIN			
NA01-61-526	1	(A)			
61-528E		BAND			
NA01-61-435	1	(G)			
61-535B		PLATE NO.1, SEAL			
NA01-61-52YA	1	(A)			

AUNA05

CAT. AUNA05-04

1997-07

6130 AIR CONDITIONER
(PIPE & CONDENSER)

(1/2)

6130 -3 * AIR CONDITIONER

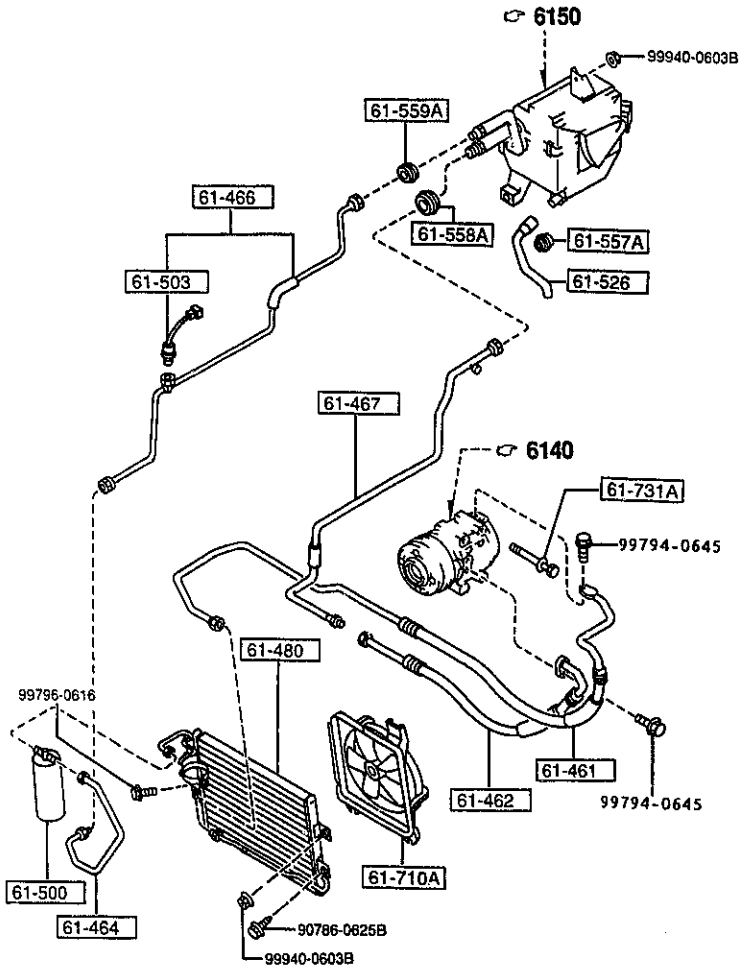

PART NO.	QTY	MODEL/RESTRICTION	MODEL/RESTRICTION	MODEL/RESTRICTION	FROM-TO
61-536D NA01-61-522	1	PLATE NO.2,SEAL (A)			
61-537 NA01-61-529	1	PLATE NO.3,SEAL (A)			
61-545B NA75-61-545A	1	HARNESS,WIRE (A)			
61-557A FB04-61-557	1	GROMMET (A)			
61-558A BF67-61-558	1	GROMMET (A)			
61-559A BF67-61-559	1	GROMMET (A)			
61-695A NA75-61-695	1	BRACKET,RELAY (A)			
61-710A NA01-61-710	1	FAN,CONDENSER (A)			
61-731A B111-61-731	4	BOLT,AIR CON.			
66-946 NA02-61-435	1	BAND (A)			
67-720G EE12-67-720	1	RELAY,TRANSFER			
67-740F H450-67-740	1	CONTROL,COOLANT FAN 30A			



AUNA05

CAT. AUNA05-04

1997-07

2-K14

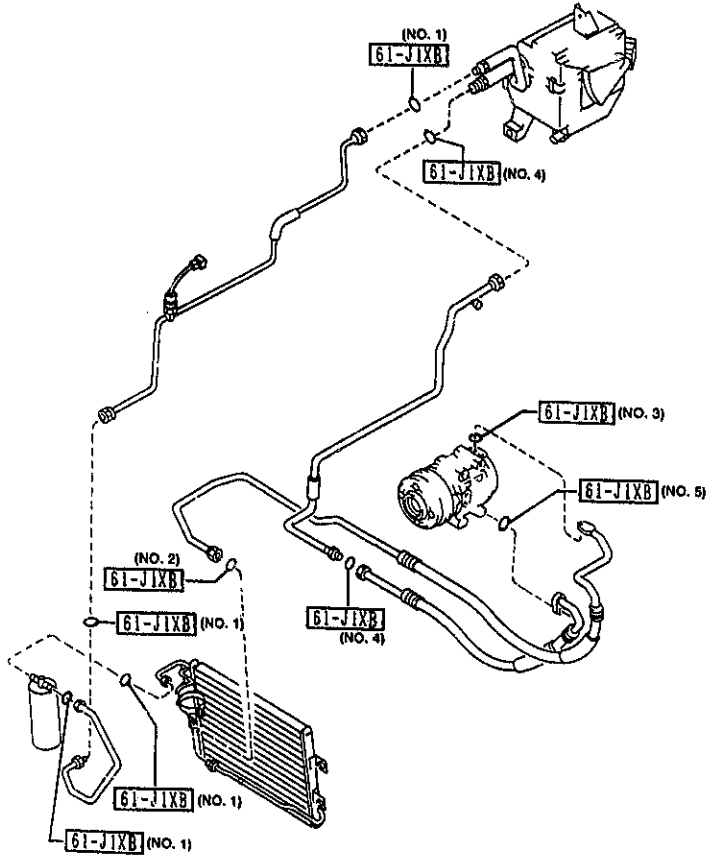

PART NO.	QTY	MODEL/RESTRICTION	MODEL/RESTRICTION	MODEL/RESTRICTION	FROM-TO
61-J1XB		RING, 'O'-NO.3			
LB51-61-J1X	1	(A) (ILLUST. NO.1)			
LB54-61-J1X	1	(A) (ILLUST. NO.2)			
LB55-61-J1X	1	(A) (ILLUST. NO.3)			
LB56-61-J1X	1	(A) (ILLUST. NO.4)			
LB57-61-J1X	1	(A) (ILLUST. NO.5)			

(Note)
The p/no (NO. 1) ~ (NO. 5) with D-code 61-J1XB consist 10 pcs of O Rings.



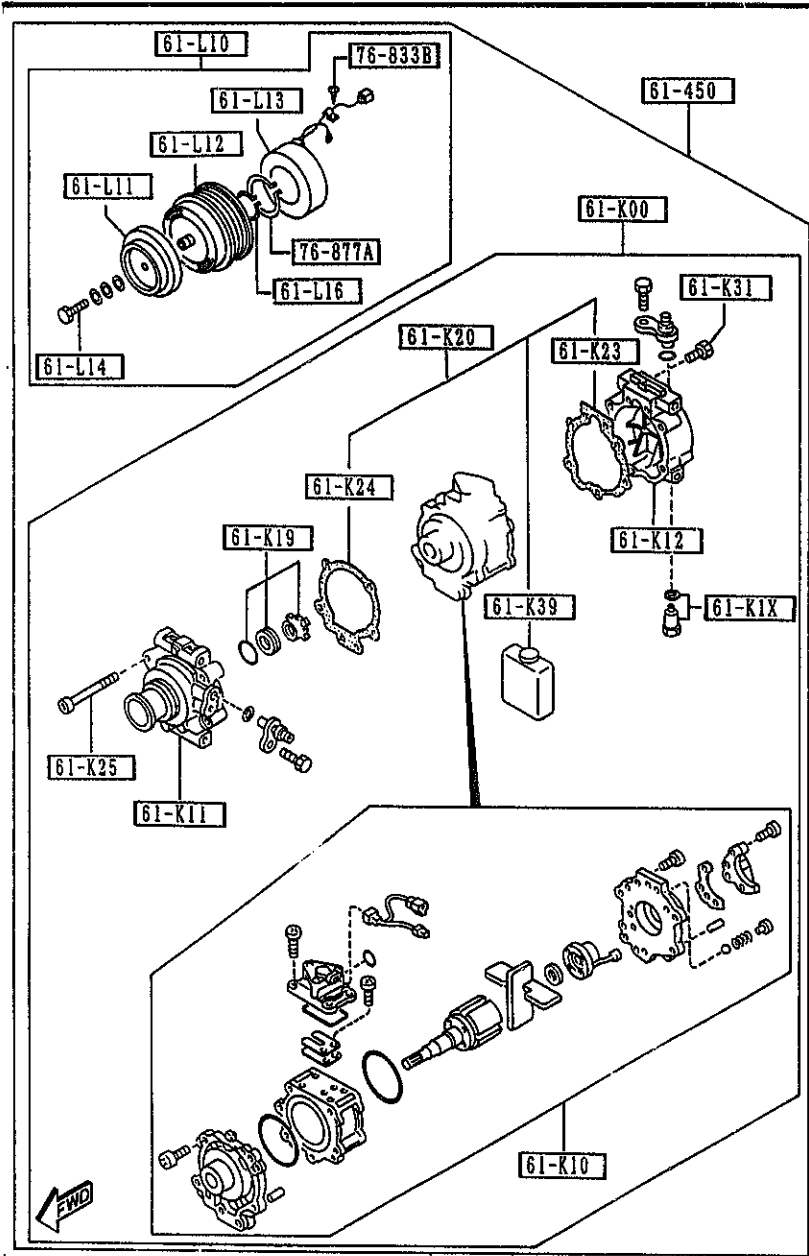

PART NO.	QTY	MODEL/RESTRICTION	MODEL/RESTRICTION	MODEL/RESTRICTION	FROM-TO
61-K00	1	COMPRESSOR,AIR CON. (A)			
NA75-61-K00					
61-K1X	1	VALVE,RELIEF (A)			
NA75-61-K1X					
61-K10	1	SHAFT,CYL.-COMPRESSOR (A)			
NA75-61-K10					
61-K11	1	HEAD,CYL.-COMPRESSOR (A)			
NA75-61-K11					
61-K12	1	HEAD,CYL.-COMPRESSOR (A)			
NA75-61-K12					
61-K19	1	SEAL,SHAFT-COMPR. (A)			
NA75-61-K19					
61-K20	1	GASKET KIT,COMPRESSOR (A)			
NA75-61-K2X					
61-K23	1	PLUG,COMPRESSOR (A)			
NA75-61-K23					
61-K24	1	GASKET,COMPRESSOR (A)			
NA02-61-K24					
61-K25	5	BOLT,COMPRESSOR-AIR CGN.			
F065-61-K25					
61-K31	2	BOLT,COMPRESSOR			
F065-61-K31					
61-K39	1	OIL,COMPRESSOR (A)			
NA75-61-K39					

AUNA05

CAT. AUNA05-04

1997-07

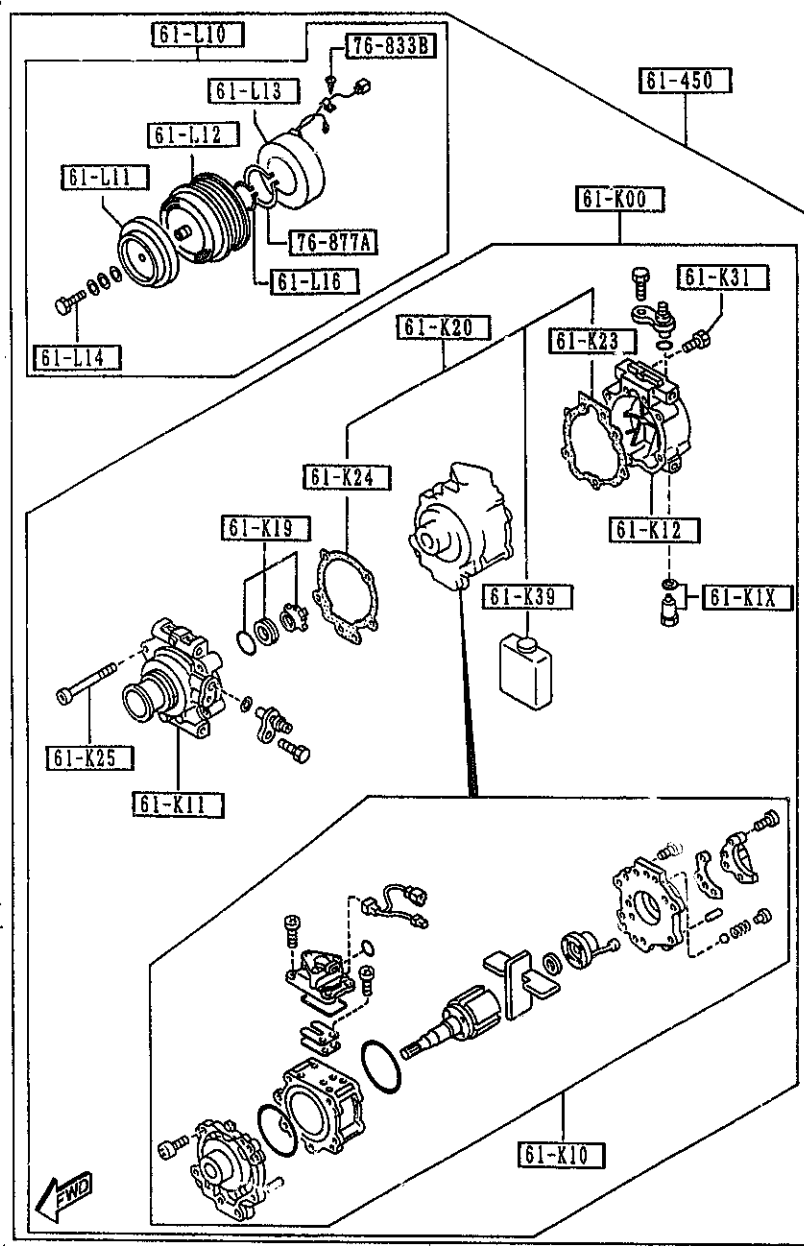

PART NO.	QTY	MODEL/RESTRICTION	MODEL/RESTRICTION	MODEL/RESTRICTION	FROM-TO
61-L10	1	CLUTCH, MAGNET (A)			
NA75-61-L10					
61-L11	1	ARMATURE, MAGNETIC CLUTCH (A)			
NA75-61-L11					
61-L12	1	PULLEY, MAGNET CLUTCH (A)			
NA75-61-L12					
61-L13	1	COIL, FIELD-MAGNET CLUTCH (A)			
NA75-61-L13					
61-L14	1	BOLT, MAGNET CLUTCH			
F065-61-L14					
61-L16	1	RING, SNAP-MAGNET CLUTCH			
F065-61-L16					
61-450	1	COMPRESSOR (A)			
NA75-61-450					
76-833B	1	WASHER			
B001-76-734					
76-877A	1	RING, SNAP			
B001-76-725					

AUNA05

CAT. AUNA05-04

1997-07

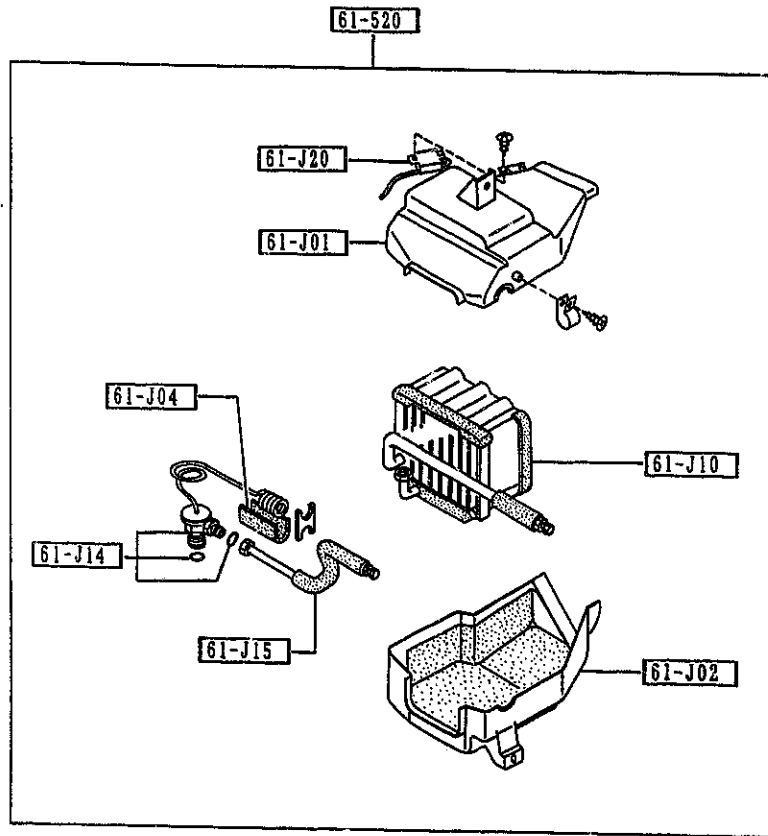

PART NO.	QTY	MODEL/RESTRICTION	MODEL/RESTRICTION	MODEL/RESTRICTION	FROM-TO
61-J01 NA01-61-J01A	1	CASE'A',COOLING UNIT (A)			
61-J02 NA01-61-J02A	1	CASE'B',COOLING UNIT (A)			
61-J04 NA01-61-J04	1	SEAL,COOLING UNIT (A)			
61-J10 NA01-61-J10A	1	EVAPORATOR (A)			
61-J14 NA75-61-J14	1	VALVE,EXPANSION (A)			
61-J15 NA01-61-J15	1	PIPE,COOLING UNIT (A)			
61-J20 NA01-61-J20	1	THERMOSTAT,COOLING U NIF (A)			
61-520 NA75-61-520B	1	UNIT,COOLING (A)			



6300 WINDOW GLASSES

6300 -1 * WINDOW GLASSES

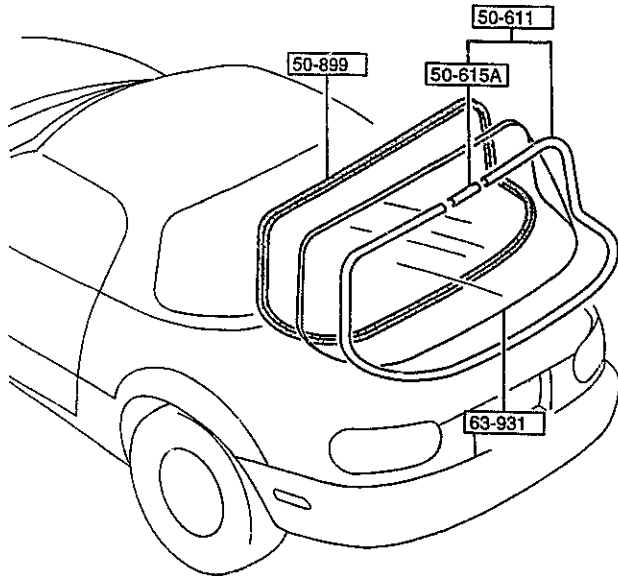
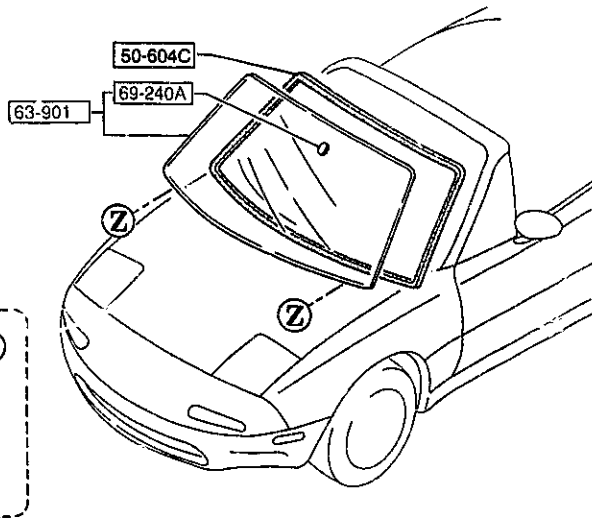

PART NO.	QTY	MODEL/RESTRICTION	MODEL/RESTRICTION	MODEL/RESTRICTION	FROM-TO
50-604C *NA01-50-894A	1	DAM			
50-611 NAY1-63-930	1	MOULD,RR.WINDOW OPT, (W/DETACHABLE HARD TOP)			
50-615A NA01-63-934	1	JOINT,BACK WINDOW MOLD OPT, (W/DETACHABLE HARD TOP)			
50-891A EA01-50-891A	2	SPACER,WINDOW WHITE			
50-899 NA01-63-895	1	DAM,REAR-WIND. OPT, (W/DETACHABLE HARD TOP)			
63-901 NA01-63-901	1	GLASS,WINDSHIELD (*95 MODEL)			-6201
63-901 NB38-63-900A	1	(*96 MODEL)			6201-
63-901 NB39-63-900	1	(*96 MODEL)			
63-931 N007-63-931	1	GLASS,BACK WINDOW OPT, (W/DETACHABLE HARD TOP) (*95 MODEL)			
63-931 N007-63-931	1	OPT, (W/DETACHABLE HARD TOP) (*96 MODEL)			-6201
69-240A NB40-63-931	1	OPT, (W/DETACHABLE HARD TOP) (*96 MODEL)			6201-
69-240A BC1C-69-240	1	BASE,INTERIOR MIRROR (*96 MODEL)			

6201 NA3** -711421

AUNA05

CAT. AUNA05-04

1997-07

2-D15

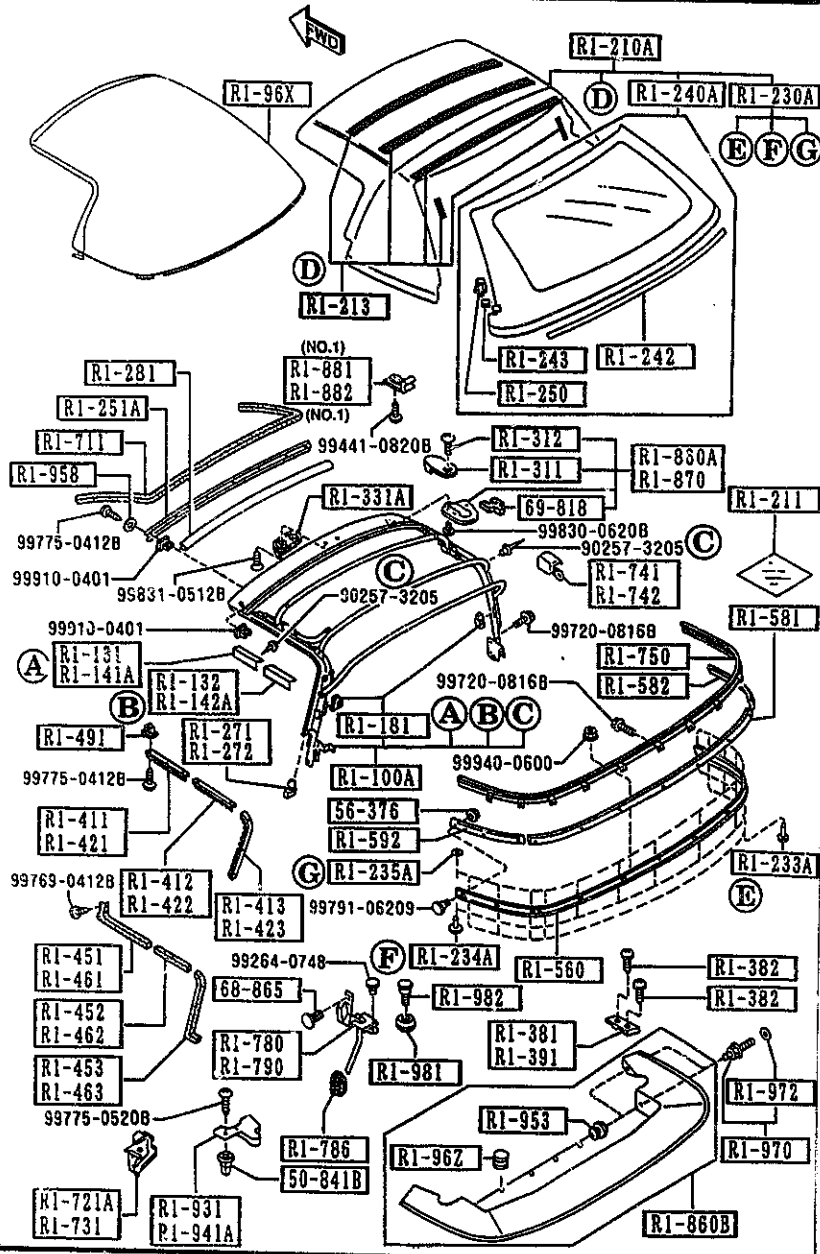

AUNA05

(W/DETACHABLE HARDTOP)

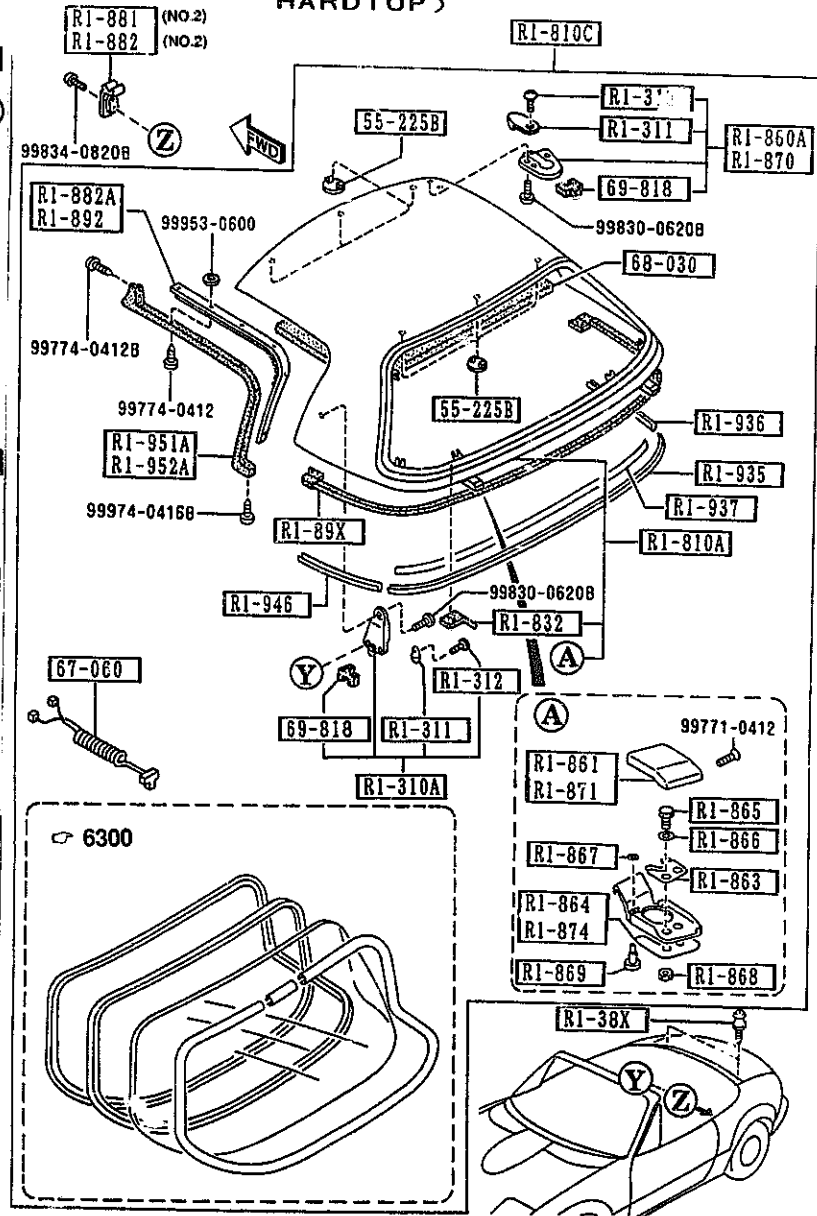

AUNA05

(W/DETACHABLE HARDTOP)

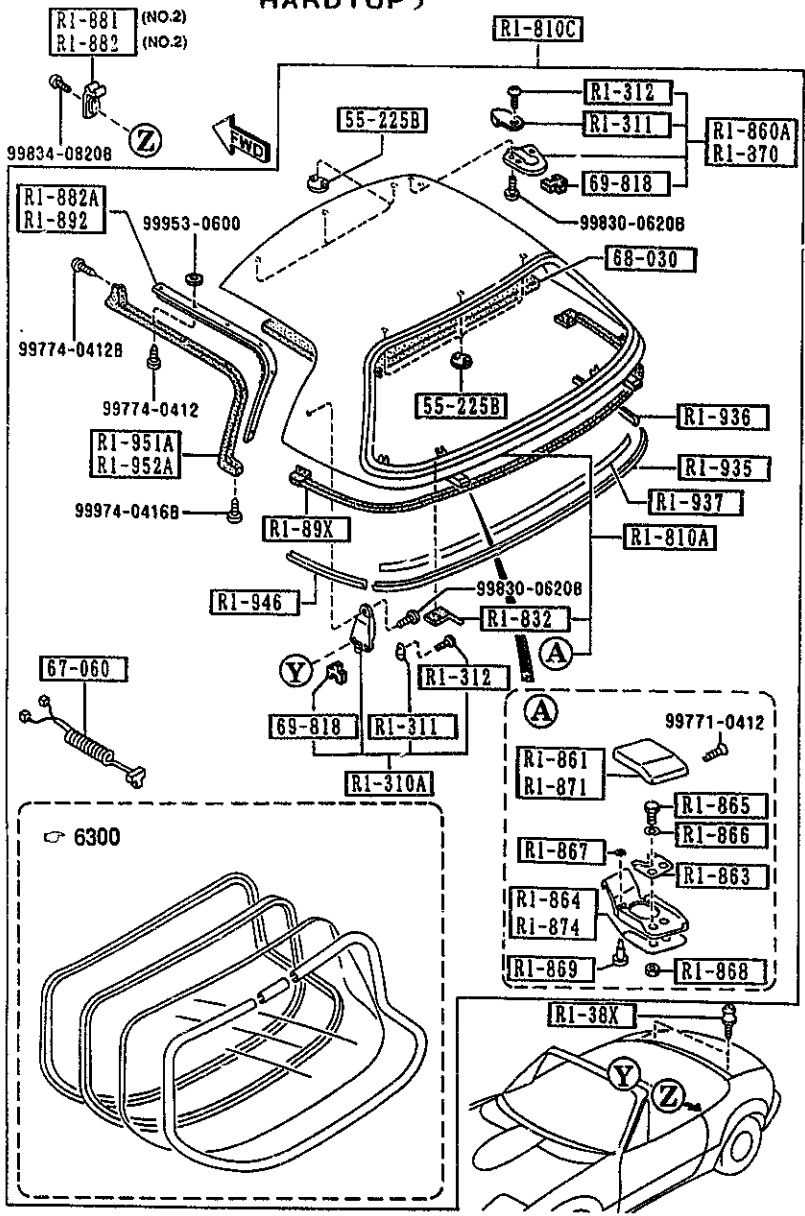

PART NO.	QTY	MODEL/RESTRICTION	MODEL/RESTRICTION	MODEL/RESTRICTION	FRON-TO
CONT'D NOY4-R1-211	1	(DARK GREEN)			5C01-
↑ R1-213 ↓		CLOTH'C',TOP			
NAO2-R1-213	1	L-PKG, PKG-C, M-25-E D, (TAN)			
↑ R1-230A ↓		FASTENER SET,TOP CLO TH			
NAO1-R1-230	1				
↑ R1-233A ↓		FASTENER,RAIN RAIL-S IDE			
NAO1-R1-233	8				
↑ R1-234A ↓		FASTENER,RAIN RAIL-R EAR			
NAO1-R1-234	7				
↑ R1-235A ↓		WASHER,FASTENER-RAIN RAIL			
NAO1-R1-235	15				
↑ R1-240A ↓		WINDOW,BACK-D. TOP			
NAV1-R1-240F AN(NAY1-R1-240G)	1	BASE, R-PKG, P.E.GR, PKG-A, PKG-B, (BLACK)			-5A02
NAV2-R1-240C AN(NAY2-R1-240D)	1	L-PKG, PKG-C, M-25-E D, (TAN)			-5A02
NOY5-R1-240 AN(NOY5-R1-240A)	1	(BLUE)			4801-5A02
NAV1-R1-240G	1	BASE, R-PKG, P.E.GR, PKG-A, PKG-B, (BLACK)			5A02-
NAV2-R1-240D	1	L-PKG, PKG-C, M-25-E D (TAN)			5A02-
NOY5-R1-240A	1	(BLUE)			5A02-
NOY4-R1-240	1	(DARK GREEN)			5C01-
↑ R1-242 ↓		TAPE,SEAL-RAIN RAIL			
NAV1-R1-242	1				
↑ R1-243 ↓		STOPPER,ZIPPER-BACK WINDOW			
NAV1-R1-243	2				
↑ R1-250 ↓		HEAD,ZIPPER-BACK WIN DOW			

4801 NAs3* -606043
5A02 NAs3* -703043
5C01 NAs3* -706448

(W/DETACHABLE HARDTOP)

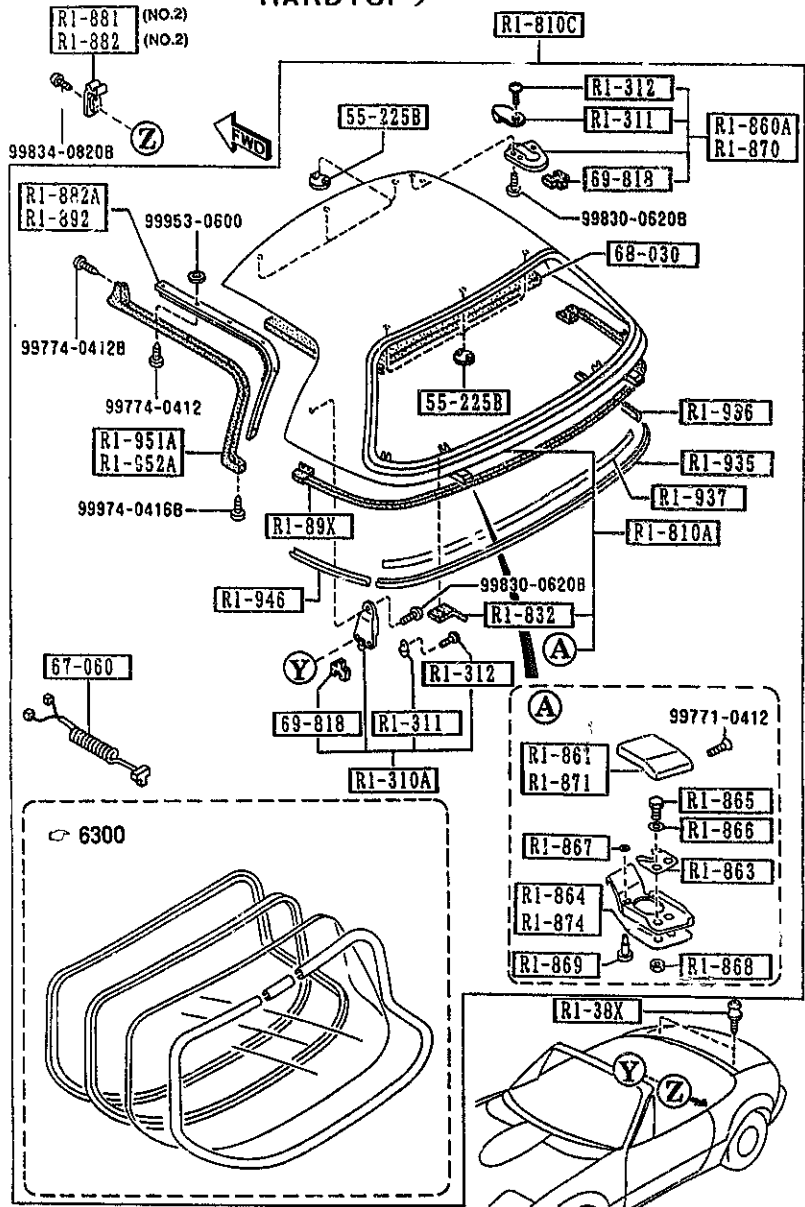

PART NO.	QTY	MODEL/RESTRICTION	MODEL/RESTRICTION	MODEL/RESTRICTION	FROM-TO
R1-362		SCREW,HOOK-REAR DECK			
NA01-R1-382A	2				
R1-391		PLATE(L),HOOK-REAR DECK			
NA01-R1-391B	1				
R1-411		RETAINER'A'(R),WTHST P			
NA01-R1-461	1				
R1-412		RETAINER'B'(R),WTHST P			
NA01-R1-462	1				
R1-413		RETAINER'C'(R),WTHST P			
NA01-R1-463	1				
R1-421		RETAINER'A'(L),WTHST P			
NA01-R1-471	1				
R1-422		RETAINER'B'(L),WTHST P			
NA01-R1-472	1				
R1-423		RETAINER'C'(L),WTHST P			
NA01-R1-473	1				
R1-451		WTHSTP NO.1(R),LINK			
NA01-R1-411B	1				
R1-452		WTHSTP NO.2(R),LINK			
NA01-R1-412B	1				
R1-453		WTHSTP NO.3(R),LINK			
NA01-R1-413B	1				
R1-461		WTHSTP NO.1(L),LINK			
NA01-R1-421B	1				
R1-462		WTHSTP NO.2(L),LINK			
NA01-R1-422B	1				
R1-463		WTHSTP NO.3(L),LINK			
NA01-R1-423B	1				

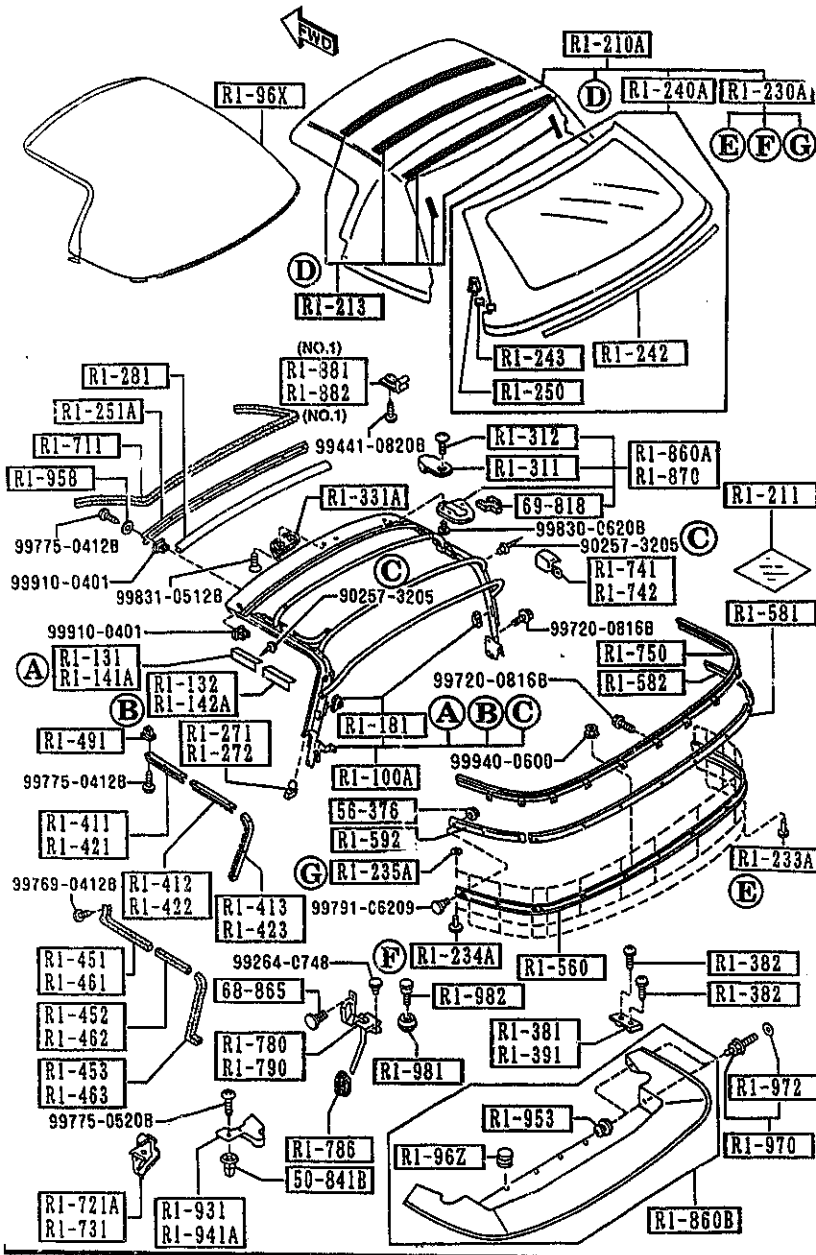

PART NO.	QTY	MODEL/RESTRICTION	MODEL/RESTRICTION	MODEL/RESTRICTION	FROM-TO
RI-491		GROMMET, SCREW-RETAINER			
NA01-RI-491	16				
RI-560		RAIL, RAIN-SOFT TOP REAR			
NA01-RI-560C	1				
RI-581		PLATE(C), SET-TOP FABRIC			
NA01-RI-581B	1				
RI-582		PLATE(R), SET-TOP FABRIC			
NA01-RI-582A	1				
RI-592		PLATE(L), SET-TOP FABRIC			
NA01-RI-592A	1				
RI-711		WTHSTP, FRONT HEADER			
NA01-RI-711B	1				
RI-721A		WTHSTP(R), CAB SIDE			
NA01-RI-721B	1				
RI-731		WTHSTP(L), CAB SIDE			
NA01-RI-731B	1				
RI-741		PROTR(R), MOULD-BELT LINE			
NA01-RI-741B	1				
RI-742		PROTR(L), MOULD-BELT LINE			
NA01-RI-742B	1				
A (NA01-RI-742C)	1				
*NA01-RI-742C	1				
RI-750		MOULD, BELTLINE-REAR			
NA01-RI-750E	1				
RI-780		COVER(R), DRAIN-SOFT TOP			
NA01-RI-780C	1				
RI-786		GROMMET, DRAIN HOSE-TOP			
NA01-RI-786A	2				
5C01 NA3** -706448					

-5C01
5C01-

AUNA05

CAT. AUNA05-04

1997-07

2-J15

(W/DETACHABLE HARDTOP)

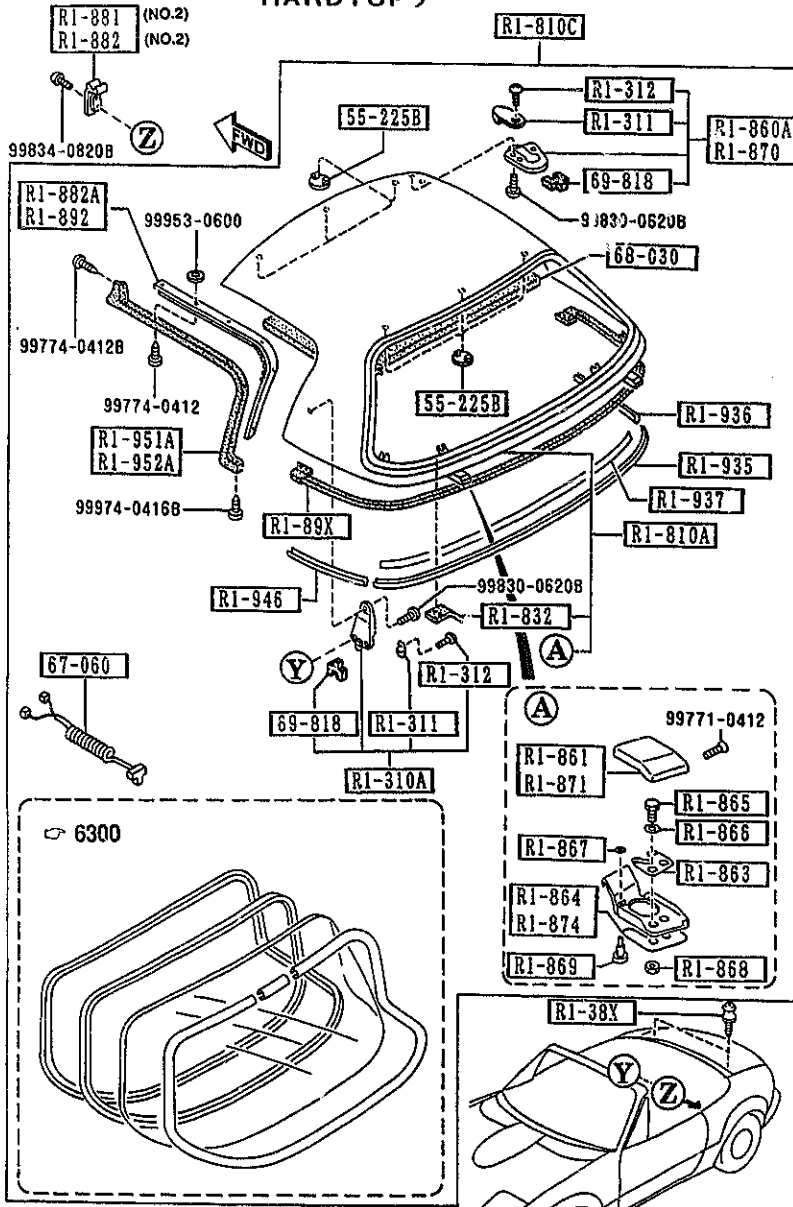

PART NO.	QTY	MODEL/RESTRICTION	MODEL/RESTRICTION	MODEL/RESTRICTION	FROM-TO
----- R1-790 ----- NA01-R1-790C	1	COVER(L),DRAIN-SOFT TOP			
----- R1-810A ----- NA06-R1-82X	1	PANEL,ROOF OPT, (W/DETACHABLE HARD T OP)			
HU	EXT-	HU NEO GREEN			
MB	EXT-	MB MONTEGO BLUE M			
PT	EXT-	PT CHAST WHITE			
PZ	EXT-	PZ BRILLIANT BLACK			
SU	EXT-	SU CLASSIC RED			
6W	EXT-	6W LAGUNA BLUE M.			
----- R1-810C ----- N007-R1-810A	1	ROOF,DETACHABLE TOP OPT, (W/DETACHABLE HARD T OP)			-6201
HU	EXT-	HU NEO GREEN			
MB	EXT-	MB MONTEGO BLUE M			
PT	EXT-	PT CHAST WHITE			
PZ	EXT-	PZ BRILLIANT BLACK			
SU	EXT-	SU CLASSIC RED			
6W	EXT-	6W LAGUNA BLUE M.			
NB40-R1-810	1	OPT, (W/DETACHABLE HARD T OP)			6201-
A5	EXT-	A5 SATELLITE BLUE MC			
HU	EXT-	HU NEO GREEN			
MB	EXT-	MB MONTEGO BLUE M			
PT	EXT-	PT CHAST WHITE			
PZ	EXT-	PZ BRILLIANT BLACK			
SU	EXT-	SU CLASSIC RED			
----- R1-832 ----- NA01-R1-832A	2	PLATE,CUSHION-D. TOP OPT, (W/DETACHABLE HARD T OP)			
----- R1-860A -----		LOCK(R),TOP			
6201 NA3** -711421					

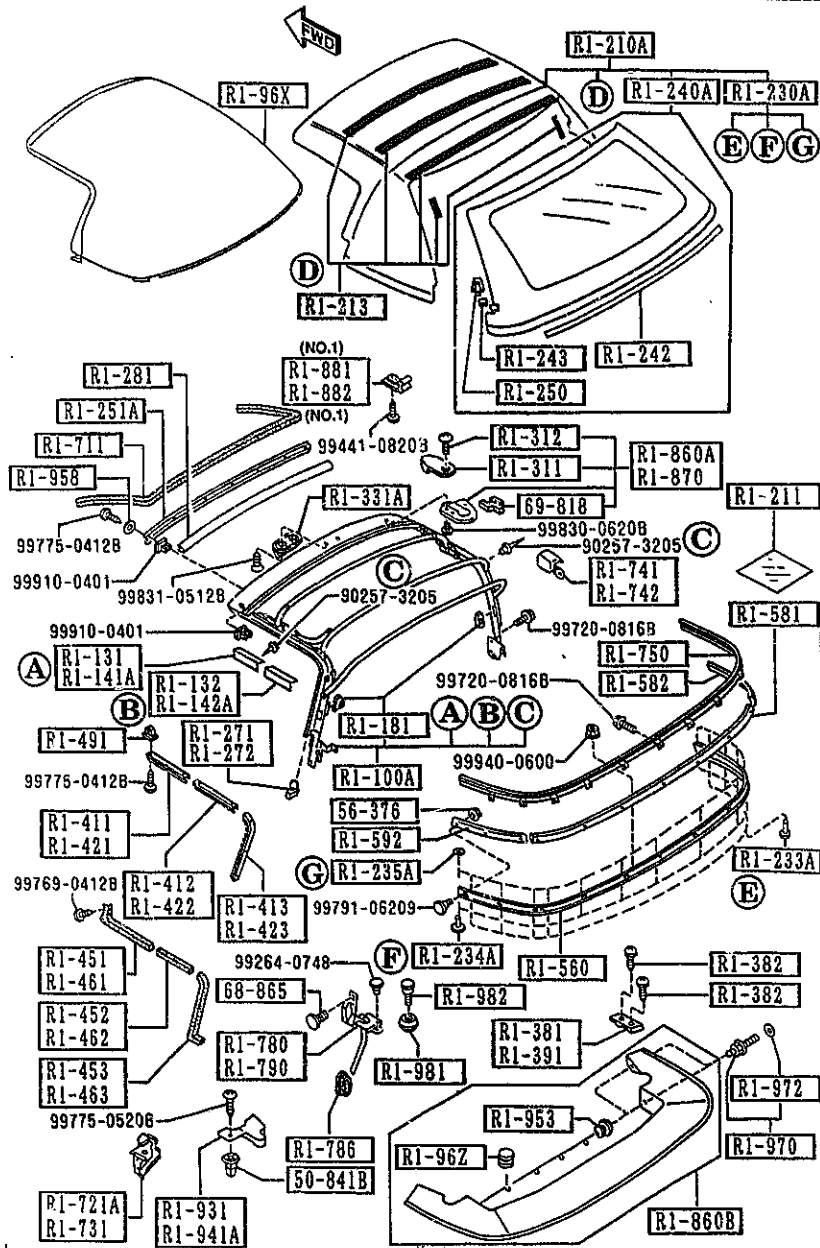

PART NO.	QTY	MODEL/RESTRICTION	MODEL/RESTRICTION	MODEL/RESTRICTION	FROM-TO
CONT'D					
NA01-R1-310C	1	(W/O DETACHABLE HARD TOP)			-6401
NA01-R1-310C	2	OPT, (W/DETACHABLE HARD TOP)			-6401
*NA01-R1-310E	1	(W/O DETACHABLE HARD TOP)			6401
NA01-R1-310E	2	OPT, (W/DETACHABLE HARD TOP)			6401
-----+-----					
R1-860B		BOOT, TOP			
-----+-----					
NA01-R1-960E	1				-5801
66	INT-	NA3 NA7 NAB BLACK			
88	INT-	NA4 NA5 TAN			
NA01-R1-960F	1				5801-
66	INT-	NA3 NA7 NAB BLACK			
88	INT-	NA4 NA5 TAN			
-----+-----					
R1-861		COVER(R), DECK LOCK			
-----+-----					
NA01-R1-861	1	OPT, (W/DETACHABLE HARD TOP)			
-----+-----					
R1-863		PLATE, DECK LOCK			
-----+-----					
NA01-R1-863	2	OPT, (W/DETACHABLE HARD TOP)			
-----+-----					
R1-864		SHEET(R), DECK LOCK			
-----+-----					
NA01-R1-864	1	OPT, (W/DETACHABLE HARD TOP)			
-----+-----					
R1-865		BOLT, DECK LOCK			
-----+-----					
NA01-R1-865	4	OPT, (W/DETACHABLE HARD TOP)			
-----+-----					
R1-866		WASHER'A', DECK LOCK			
-----+-----					
NA01-R1-866	4	OPT, (W/DETACHABLE HARD TOP)			
-----+-----					
R1-867		WASHER'B', DECK LOCK			
-----+-----					
NA01-R1-867	2	OPT,			
5801 NA3**	-704237				
6401 NA3**	-717787				

(W/DETACHABLE HARDTOP)

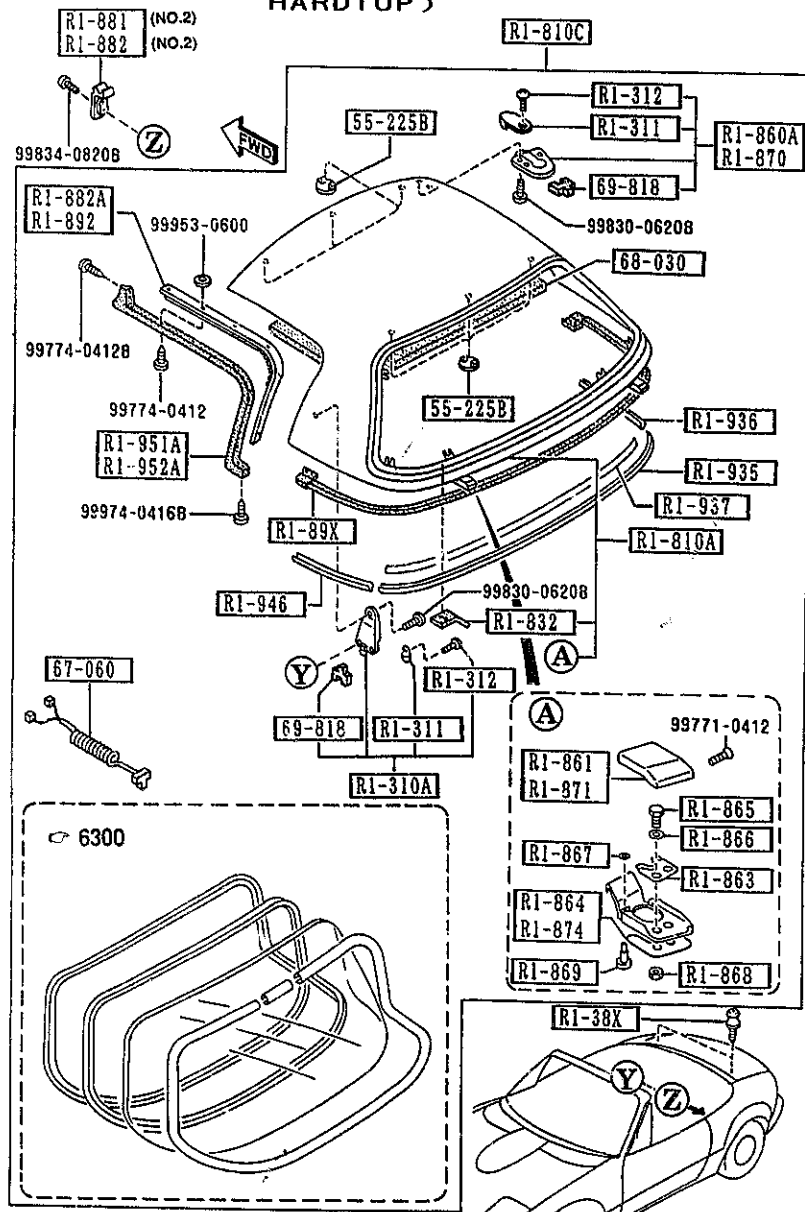

PART NO.	QTY	MODEL/RESTRICTION	MODEL/RESTRICTION	MODEL/RESTRICTION	FROM-TO
CONT'D		(W/DETACHABLE HARD TOP)			
R1-868		NUT, DECK LOCK			
NA01-R1-868	4	OPT, (W/DETACHABLE HARD TOP)			
R1-869		PIN, DECK LOCK			
NA01-R1-869	2	OPT, (W/DETACHABLE HARD TOP)			
R1-870		LOCK(L), TOP			
NA01-R1-320C	1	(W/O DETACHABLE HARD TOP)			-6401
NA01-R1-320C	2	OPT, (W/DETACHABLE HARD TOP)			-6401
*NA01-R1-320E	1	(W/O DETACHABLE HARD TOP)			6401-
NA01-R1-320E	2	OPT, (W/DETACHABLE HARD TOP)			6401-
R1-871		COVER(L), DECK LOCK			
NA01-R1-871	1	OPT, (W/DETACHABLE HARD TOP)			
R1-874		SHEET(L), DECK LOCK			
NA01-R1-874	1	OPT, (W/DETACHABLE HARD TOP)			
R1-881		STRIKER(R), LOCK-TOP			
NA01-R1-361B	1	(ILLUST. NO.1)			-6401
NA02-R1-361B	1	OPT, (ILLUST. NO.2) (W/DETACHABLE HARD TOP)			-6401
*NA01-R1-361D	1	(ILLUST. NO.1)			6401-
*NA02-R1-361D	1	OPT, (ILLUST. NO.2) (W/DETACHABLE HARD TOP)			6401-
R1-882		STRIKER(L), LOCK-TOP			
6401 NAs** -717787					

AUNA05

CAT. AUNA05-04

1997-07

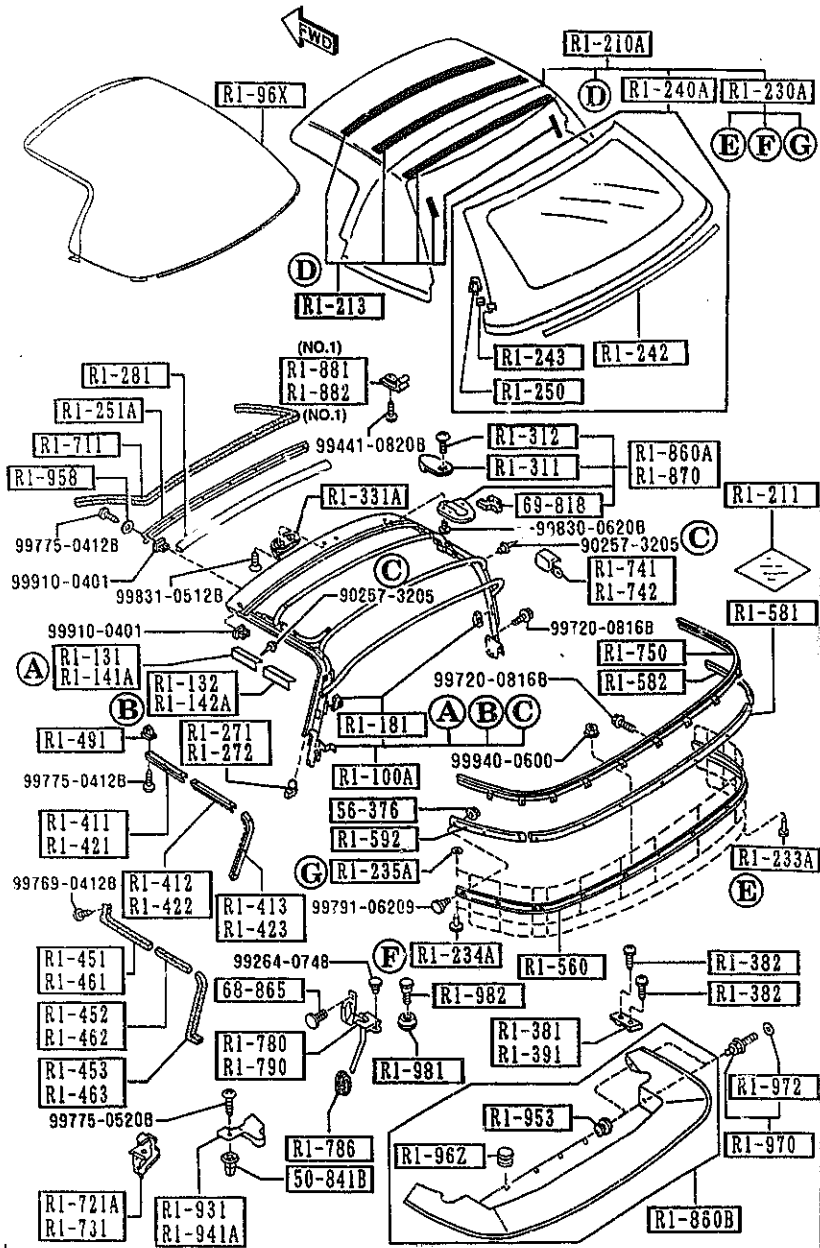

PART NO.	QTY	MODEL/RESTRICTION	MODEL/RESTRICTION	MODEL/RESTRICTION	FROM TO
CONT'D					
NA01-R1-371B	1	(ILLUST. NO.1)			-6401
NA02-R1-371B	1	OPT, (ILLUST. NO.2) (W/DETACHABLE HARD T OP)			-6401
*NA01-R1-371D	1	(ILLUST. NO.1)			6401-
*NA02-R1-371D	1	OPT, (ILLUST. NO.2) (W/DETACHABLE HARD T OP)			6401-
-----+-----					
1 R1-882A	1	RETAINER(R),WTHSTP-D TOP			
NA01-R1-882	1	OPT, (W/DETACHABLE HARD T OP)			
-----+-----					
1 R1-89X	1	WEATHERSTRIP,D.TOP-R EAR			
NA01-R1-89XA	1	OPT, (W/DETACHABLE HARD T OP)			
-----+-----					
1 R1-892	1	RETAINER(L),WTHSTP-D TOP			
NA01-R1-892	1	OPT, (W/DETACHABLE HARD T OP)			
-----+-----					
1 R1-931	1	COVER(R),BELT LINE			
NA01-R1-931A	1				
-----+-----					
1 R1-935	1	PROTECTOR(C),EDGE-D. TOP			
NA01-R1-935B	1	OPT, (W/DETACHABLE HARD T OP)			
-----+-----					
1 R1-936	1	PROTECTOR(R),EDGE-D. TOP			
NA01-R1-936A	1	OPT, (W/DETACHABLE HARD T OP)			
-----+-----					
1 R1-937	1	TAPE,EDGE PROTECTOR- CTR			
NAV1-R1-937	1				
-----+-----					
1 R1-941A	1	COVER(L),BELT LINE			
NA01-R1-941A	1				
-----+-----					
1 R1-946	1	PROTECTOR(L),EDGE-D. TOP			
NA01-R1-946A	1	OPT, (W/DETACHABLE HARD T OP)			
-----+-----					
401 NA3** -71777					

AUNA05

CAT. AUNA05-04

1997-07

(W/DETACHABLE HARDTOP)

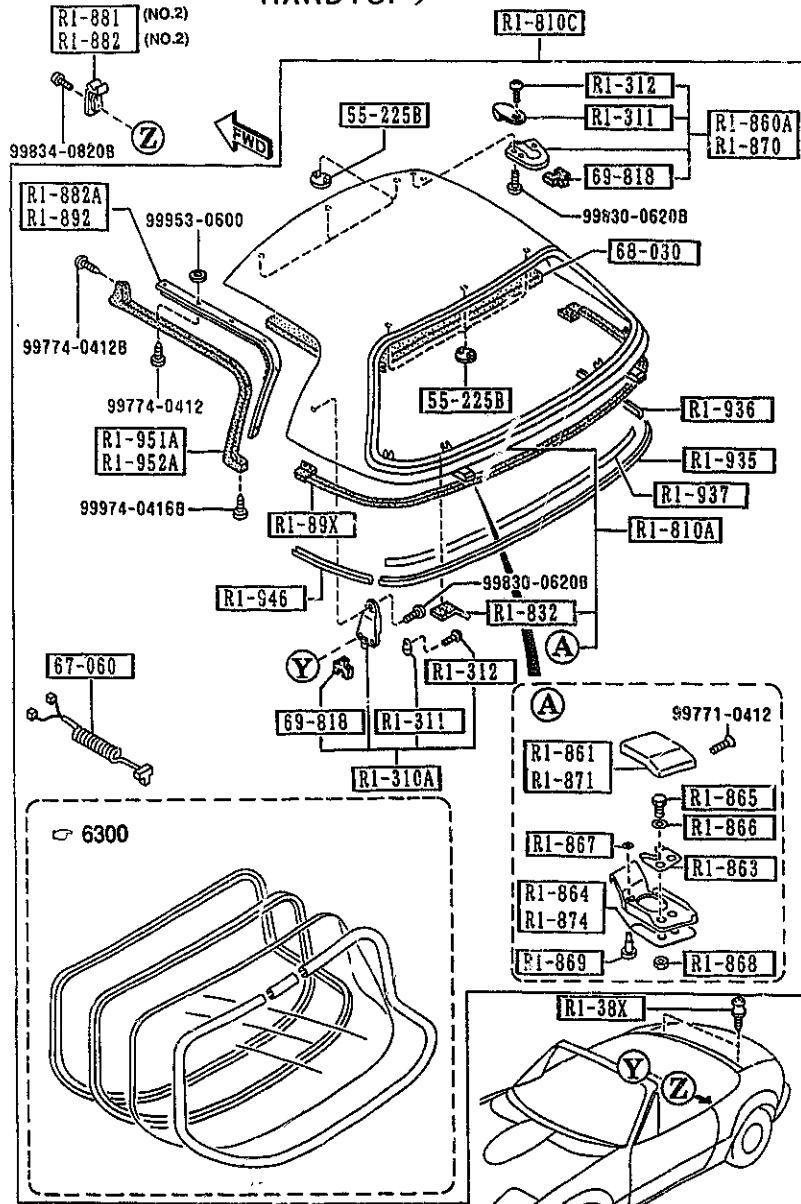

PART NO.	QTY	MODEL/RESTRICTION	MODEL/RESTRICTION	MODEL/RESTRICTION	FROM-TO
CONT'D		(W/DETACHABLE HARD TOP)			
----- R1-951A -----		WTHSTP(R), ROOF PANEL			
NA01-R1-881B	1	OPT, (W/DETACHABLE HARD TOP)			
----- R1-952A -----		WTHSTP(L), ROOF PANEL			
NA01-R1-891B	1	OPT, (W/DETACHABLE HARD TOP)			
----- R1-953 -----		HOOK, HOOD-REAR CORNER			
B235-R1-953	4				
----- R1-958 -----		WASHER, HOOK 'A' 'B' 'C'			
B235-R1-958A	7				
----- R1-96X -----		COVER, TOP FABRIC			
NA01-R1-96XC AN(NA01-R1-96XD)	1	(W/O DETACHABLE HARD TOP)			-5801
*NA01-R1-96XD	1	(W/O DETACHABLE HARD TOP)			5801-
----- R1-96Z -----		HOOK, TOP BOOT			
NA01-R1-96Z	7				
00	INT-	NA3 NA7 NA8 BLACK			
75	INT-	NA4 NA5 NA6 SILVER			
----- R1-970 -----		HOOK, REAR DECK			
NA01-R1-970A	4				
----- R1-972 -----		WASHER, HOOK 'A'			
NA01-R1-926	4				
----- R1-981 -----		STOPPER, SOFT TOP			
NA01-R1-981A	2				
----- R1-982 -----		BOLT, STOPPER-SOFT TOP			
NA01-R1-982A AN(NA01-R1-982B)	2				-6201
*NA01-R1-982B	2				6201-
5801 NA3** -704237 6201 NA3** -711421					

AUNA05

CAT. AUNA05-04

1997-07

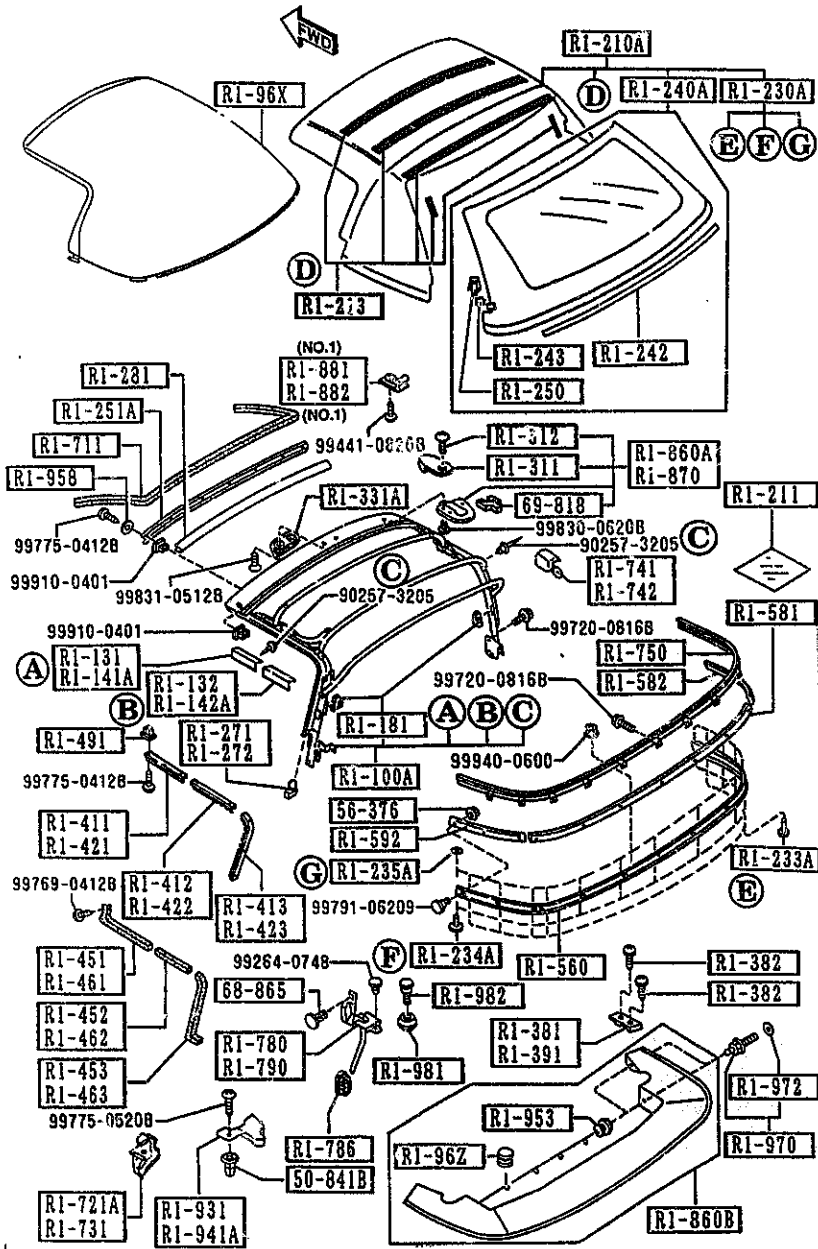

PART NO.	QTY	MODEL/RESTRICTION	MODEL/RESTRICTION	MODEL/RESTRICTION	FROM-TO
50-841B		GROMMET, SCREW			
H260-50-841	2				
55-225B		COVER, HDLE			
G030-55-225	6	OPT, (W/DETACHABLE HARD TOP)			
00	INT-	NA3 NA4 NA5 NA6 NA7 NAB BLACK			
56-376		NUT, SELF LECK			
B001-56-376	13				
67-060		HARNES NO. 2, REAR			
H007-67-060A	1	OPT, (W/DETACHABLE HARD TOP)			
68-030		CEILING, TOP			
N007-68-031	1	OPT, (W/DETACHABLE HARD TOP)			
00	INT-	NA3 NA4 NA5 NA6 NA7 NAB BLACK			
68-865		FASTENER			
G032-68-865A	2				
00	INT-	NA3 NA4 NA5 NA6 NA7 NAB BLACK			
69-818		PAD			
NA01-R1-313	2	(W/O DETACHABLE HARD TOP)			
NA01-R1-313	6	OPT, (W/DETACHABLE HARD TOP)			

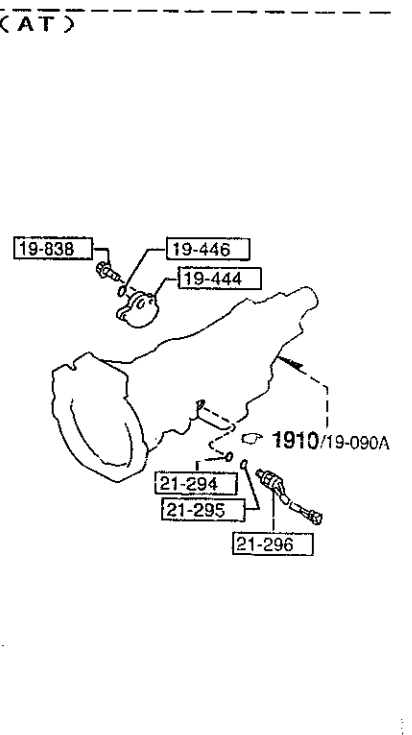
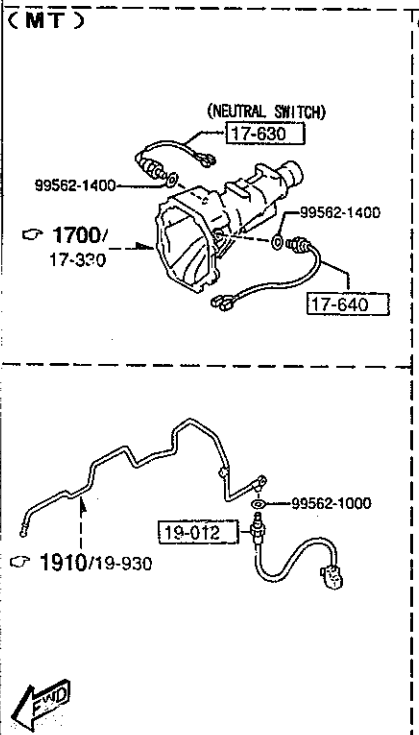
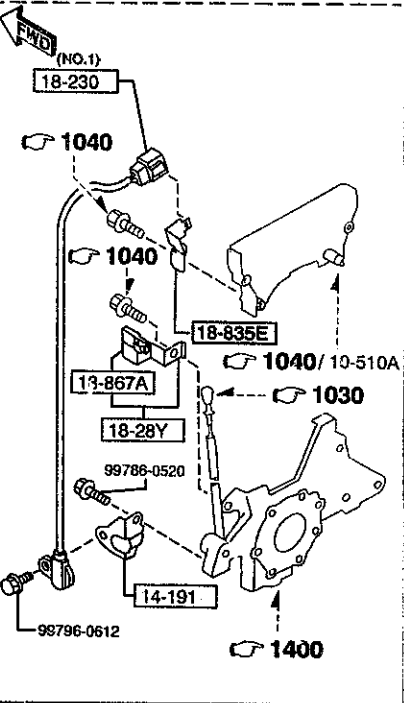
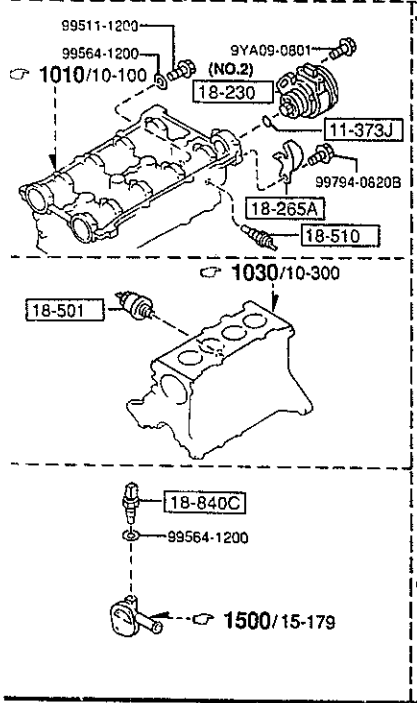
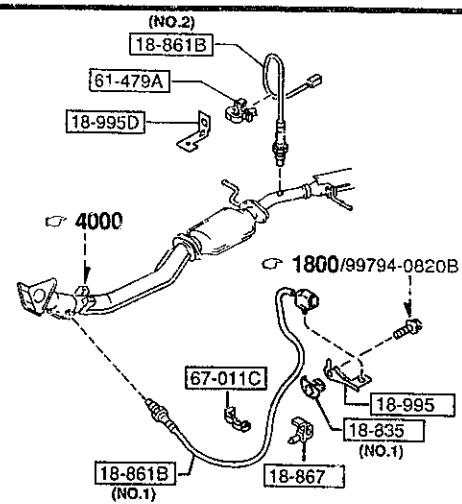
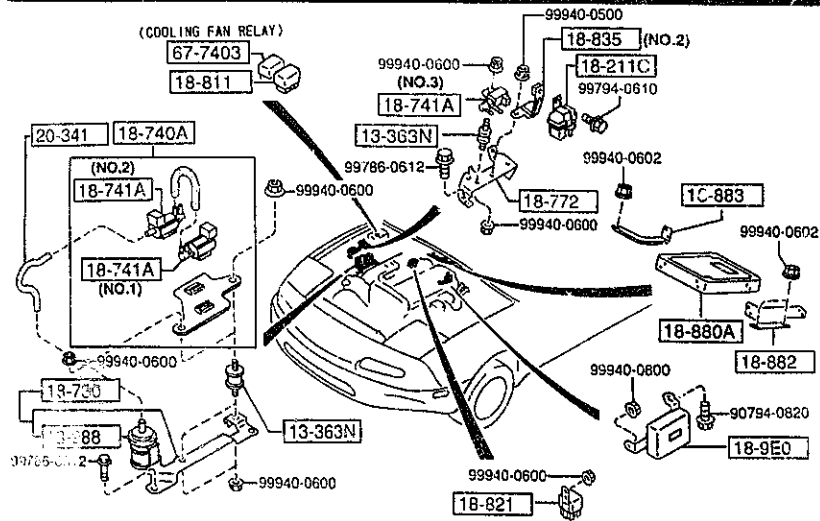

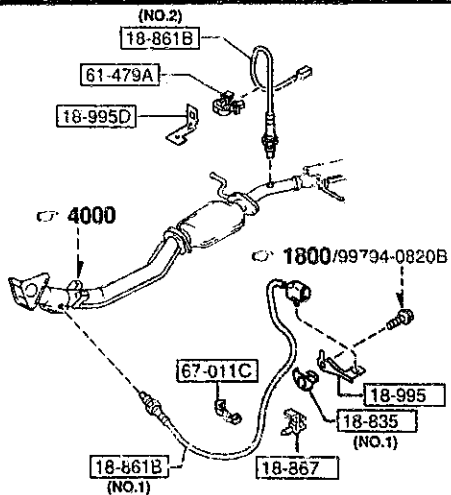

(MT)

(AT)

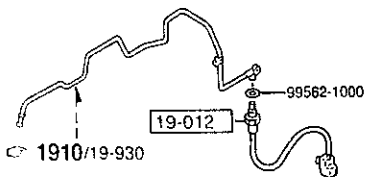
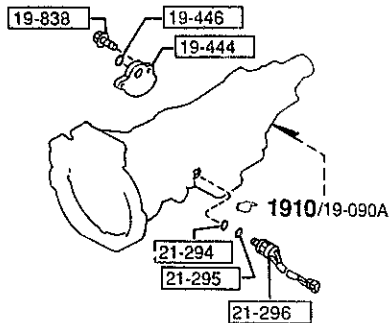
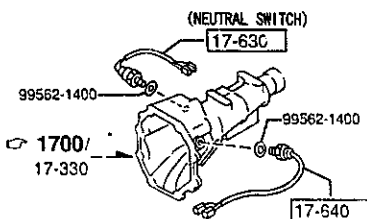

PART NO.	QTY	MODEL/RESTRICTION	MODEL/RESTRICTION	MODEL/RESTRICTION	FRON- TO
18-730		FILTER, AIR			
BPE8-18-730	1				-5901
BPE8-18-730A	1				5901-
18-740A		VALVE, SOLENOID			
BPE8-18-74X A (BPE8-18-74XA)	1				-5901
BPE8-18-74XA	1				5901-
18-741A		VALVE, THREE WAY			
F2L3-18-741	1	(ILLUST. NO.1)			
F2L4-18-741	1	(ILLUST. NO.2)			
JE16-18-741	1	NIHON OIL SEAL (ILLUST. NO.3)			
18-772		BRACKET, IGNITER			
BPE8-18-2F0	1	(*95 MODEL)			
B61P-18-2F0B	1	(*96 MODEL)			
18-811		RELAY, MAIN			
B6S8-18-811	1				-6701
B5B4-18-811	1				6701-
18-821		RELAY, FUEL PUMP			
B577-18-821A	1				
18-835		BRACKET, WIRE CLIP-OX YGEN			
BPS1-18-835A	1	(ILLUST. NO.2) (*96 MODEL)			
BPE8-18-838B	1	(ILLUST. NO.1)			
18-835E		BRACKET, BOOST SENSOR			
BPS2-18-835	1	(*96 MODEL)			
18-840C		SENSOR, TEMP.-ENG. COO LANT DENSO			
B593-18-840A	1				
18-861B		SENSOR, OXYGEN			
BPS1-18-862B	1	(ILLUST. NO.2) (*96 MODEL)			

5901 NA3** -702989
6701 NA3** -719627



AUNA05

CAT. AUNA05-04

1997-07

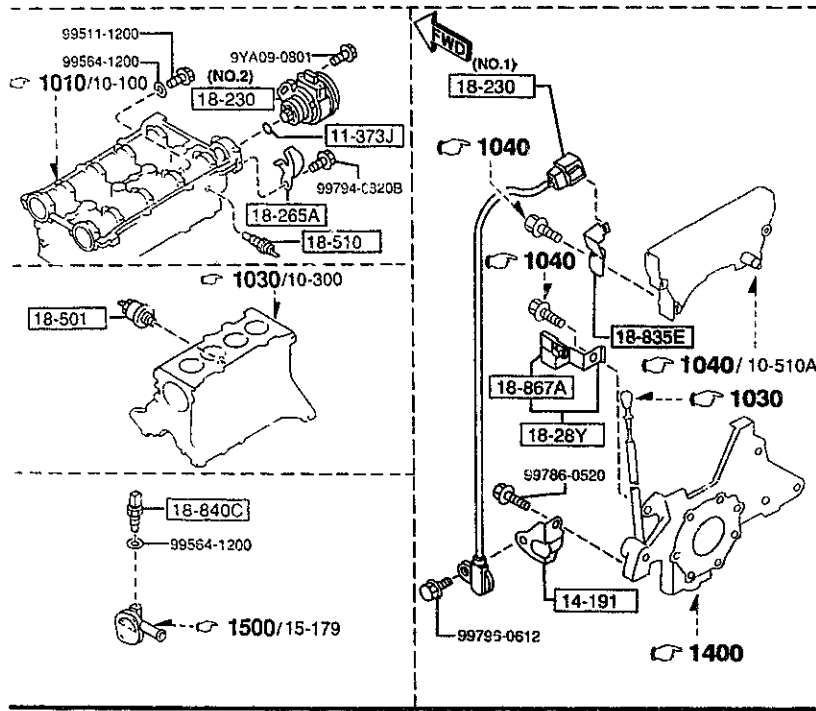
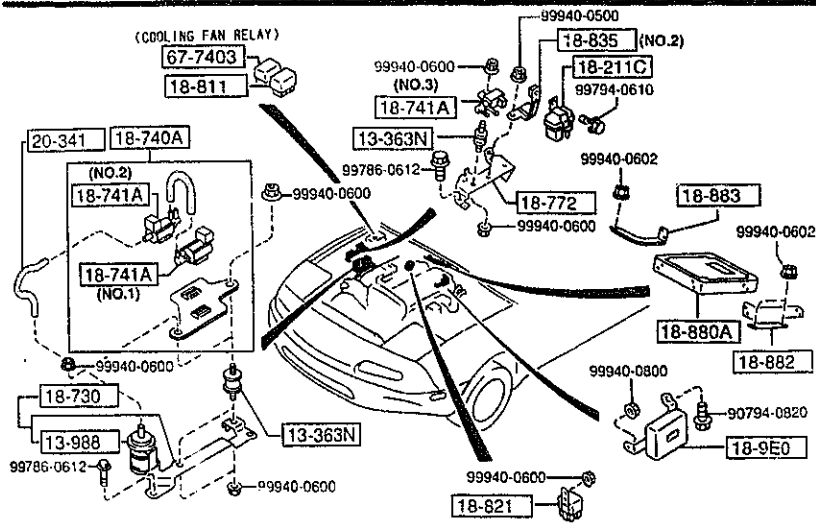

PART NO.	QTY	MODEL/RESTRICTION	MODEL/RESTRICTION	MODEL/RESTRICTION	FROM-TO
CONT'D					
BPE8-18-861A	1	(ILLUST. NO.1)			
18-867		CLIP			
BPE8-18-867A	1				
18-867A		CLIP,WIRE			
B366-18-867A	1	('96 MODEL)			
18-880A		MODULE,POWERTRAIN CO			
BPL9-18-880A	1	NTROL			-5130
A (BPL9-18-881B)		('95 MODEL)			
BPS1-18-881A	1	('96 MODEL)			-5B29
A (BPS1-18-881B)					
BPL9-18-881E	1	('95 MODEL)			5130-
BPS1-18-881B	1	('96 MODEL)			5B29-
18-882		BRACKET,CONTROL UNIT			
BPE8-18-882	1				
18-883		BRACKET,CONTROL UNIT			
BPE8-18-883A	1	('95 MODEL)			
BPS1-18-883	1	('96 MODEL)			
18-9E0		MODULE,PWT.CONT.-A/T			
BPE9-18-9E1A	1	(('95 MODEL)>(AT))			
BPS2-18-9E1	1	(('96 MODEL)>(AT))			
18-995		CLIP			
BPE8-18-998B	1				
18-995D		BRACKET,COUPLER-D2 S			
BPS1-18-998B	1	ENSOR			
19-012		SENSOR,OIL TEMP			
N451-19-012A	1	(AT)			
19-444		SWITCH,INHIBITOR			
N451-19-444	1	(AT)			
19-446		RING,'0'			
0338-19-446	1	(AT)			
5130 NA35*	-613967				
5B29 NA35*	-706256				

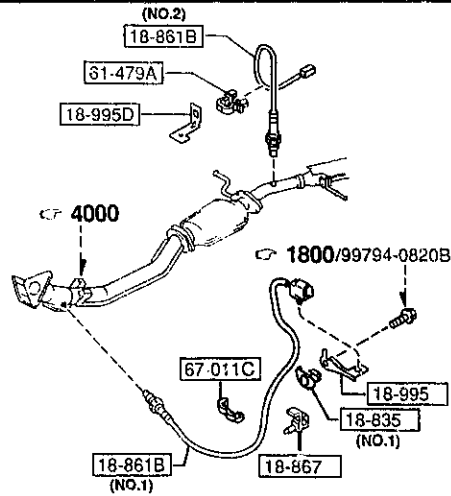

(MT)

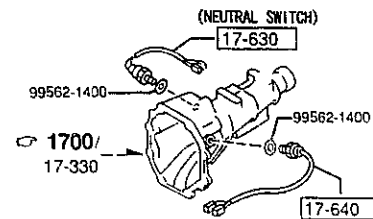

(AT)

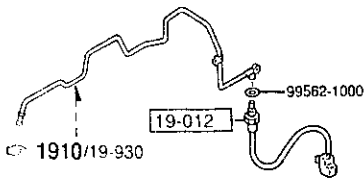
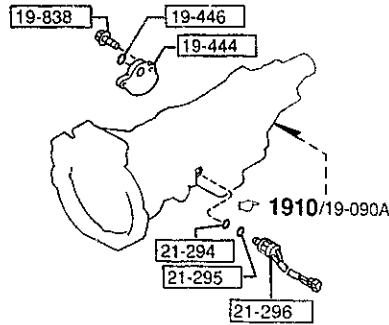

AUNA05

PART NO.	QTY	MODEL/RESTRICTION	MODEL/RESTRICTION	MODEL/RESTRICTION	FROM-TO
19-838		BOLT-HEX,HD WASHER			
1758-19-838A	2	(AT)			
20-341		HOSE,VACUUM			
BPE8-20-341	1				-5901
21-294		RING,'O'			
BU01-21-294	1	(AT)			
21-295		RING,'O'			
BU01-21-295	1	(AT)			
21-296		SOLENOID,LOCK UP CON TROL			
N451-21-3A5	1	(AT)			
61-479A		CLIP			
UB39-61-479A	1	('96 MODEL)			
67-011C		CLIP			
E356-18-141	1				
67-7403		RELAY,N.O.			
LA10-67-740	1	10A (COOLING FAN RELAY)			

5901 NA3** -702989

CAT. AUNA05-04

1997-07

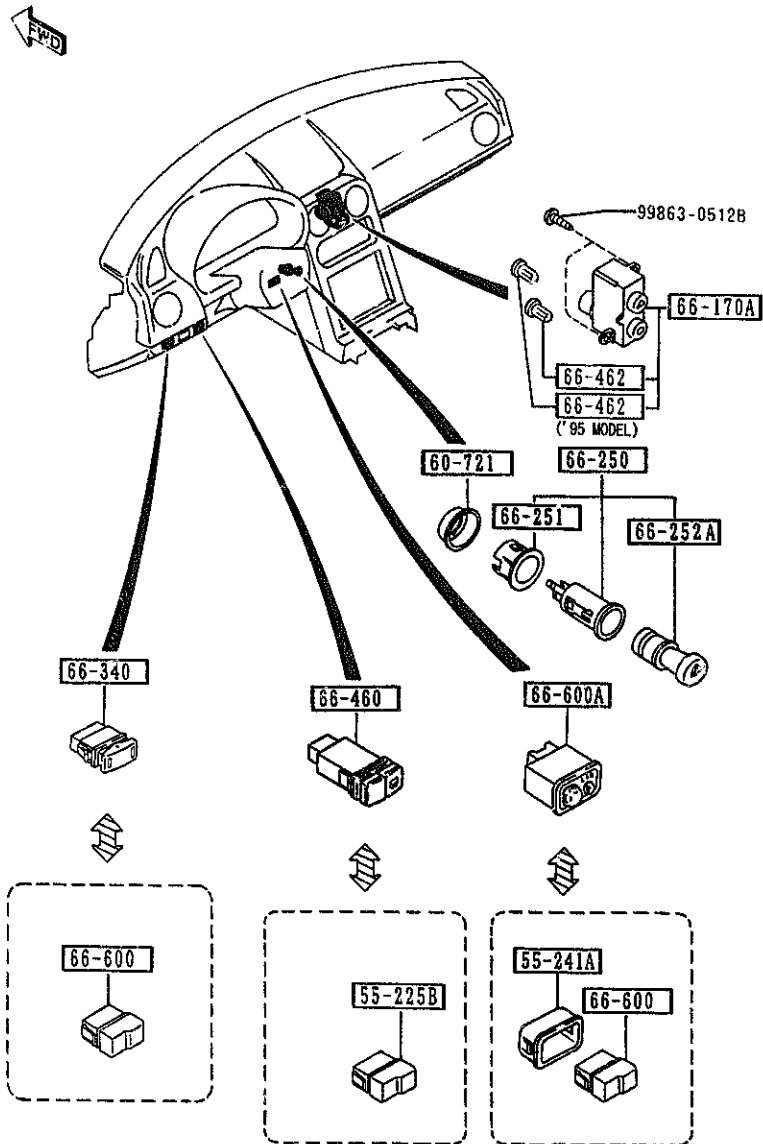

PART NO.	QTY	MODEL/RESTRICTION	MODEL/RESTRICTION	MODEL/RESTRICTION	FROM-TO
55-225B		COVER, HOLE			
B481-55-225	1	(W/O DETACHABLE HARD TOP)			-4A03
N034-55-225	1	(W/O DETACHABLE HARD TOP)			4A03-
55-241A		BOX, INSTRUMENT PANEL			
NA01-55-241A	1	BASE, R-PKG, (MANUAL) (MANUAL TYPE DR MIRROR)			
60-721		PROTECTOR			
B092-66-241A	1	('95 MODEL)			-5568
66-170A		SWITCH(R), CLUSTER			
NA01-66-170	1	('95 MODEL)			
N041-66-170A	1	('96 MODEL)			
66-250		LIGHTER, CIGAR			
B150-66-250	1				
66-251		RING, ILLUMINATION			
B001-66-251	1				
66-252A		PLUG, CIGAR LIGHTER			
B001-66-252	1				
66-340		SWITCH, MAIN			
NA01-66-340A	1	M-25-ED, P.E.GR, L-PKG, PKG-B, PKG-C, (W/AUTO CRUISE.CONT.)			
66-460		SWITCH, RR. DEF.			
NA75-66-460	1	OPT, (W/DETACHABLE HARD TOP)			
66-462		BULB*B*, SWITCH-RR DEF. FINGER			
NA01-66-462	1	('96 MODEL)			
NA01-66-462	2	('95 MODEL)			
66-600		COVER, HOLE			

4A03 NA35* -603621
5508 NA35* -620210

6610 DASHBOARD SWITCHES

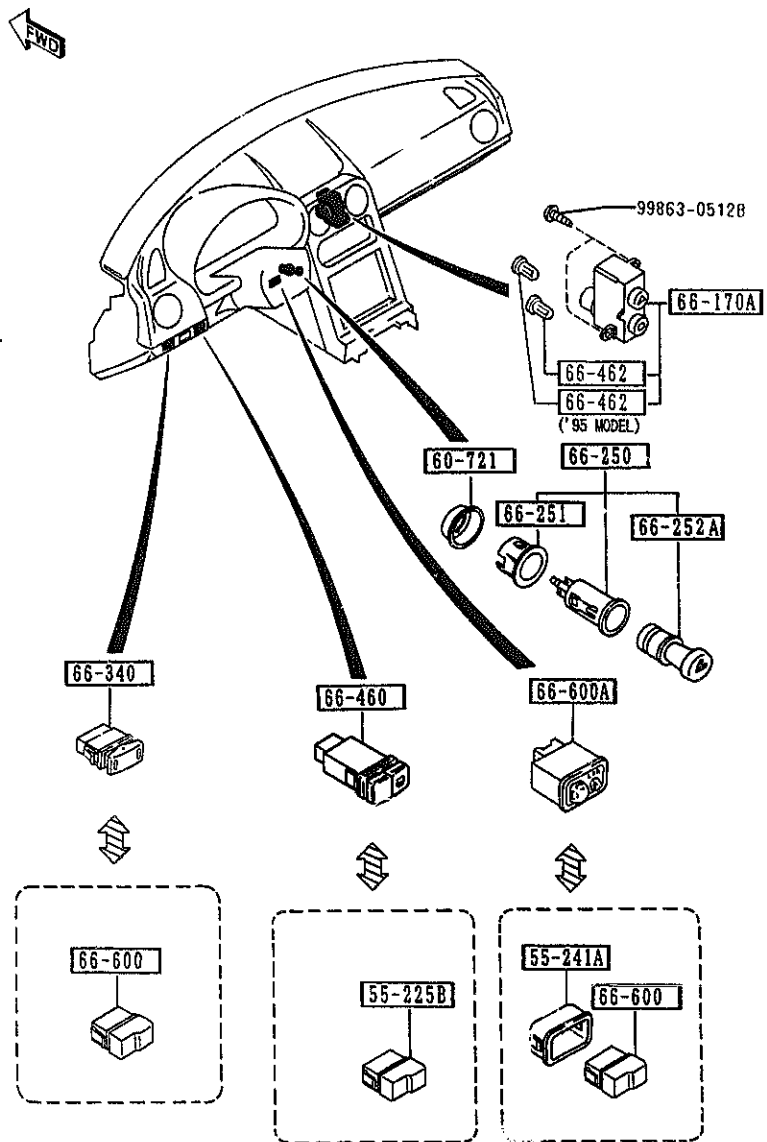

PART NO.	QTY	MODEL/RESTRICTION	MODEL/RESTRICTION	MODEL/RESTRICTION	FROM-TO
CONT'D B481-55-225	2				
66-600A		SWITCH, RMT. MIRROR			
NA52-66-600A	1	M-25-ED, P.E.GR, L-P KG, PKG-A, PKG-B, PK G-C, (ELECT.) (ELECT. TYPE DP MIRR OR)			

AUNA05

CAT. ALNA05-04

1997-07

6611 COMBINATION SWITCH

FWD

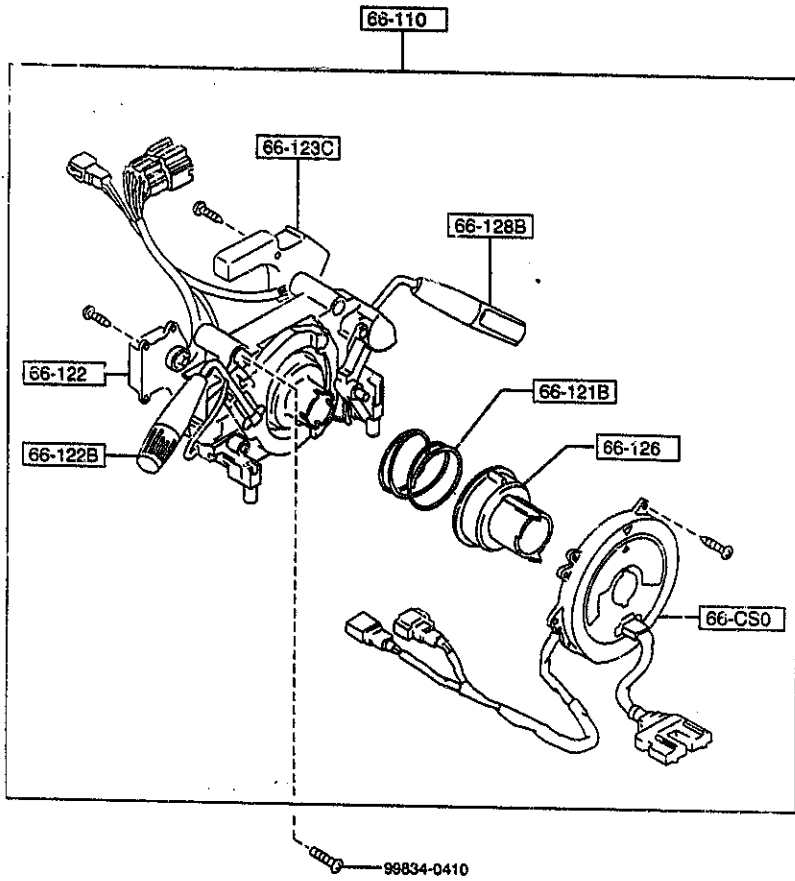

6611 -1 * COMBINATION SWITCH

PART NO.	QTY	MODEL/RESTRICTION	MODEL/RESTRICTION	MODEL/RESTRICTION	FROM-TO
66-CS0		SPRING,CLOCK			
*NB17-66-CS0	1				
66-110		SWITCH,COMBINATION			
NA01-66-120B	1	BASE, R-PKG, PKG-A, (W/O AUTO CRUISE.CON T.)			-4C01
NA02-66-120B	1	M-25-ED, P.E.GR, L-P KG, PKG-B, PKG-C, (W/AUTO CRUISE.CON T.)			-4C01
NB17-66-120	1	BASE, R-PKG, PKG-A, (W/O AUTO CRUISE.CON T.)			4C01-
NB18-66-120	1	M-25-ED, P.E.GR, L-P KG, PKG-B, PKG-C, (W/AUTO CRUISE.CON T.)			4C01-
66-121B		SPRING,CANCEL CAM			
*H384-66-121	1				
66-122		SWITCH,DIMMER			
*NA02-66-136	1				
66-122B		SWITCH,LIGHT & TURN			
*NA02-66-122	1				
66-123C		UNIT,WIPER-COMB. SWI TCH			
*NA02-66-135	1				
66-126		CAM,CANCEL-COMB. SW.			
*NA02-66-126	1				
66-128B		LEVER,WIPER-COMB. SW ITCH			
*NA01-66-128	1	BASE, R-PKS, PKG-A, (W/O AUTO CRUISE.CON T.)			
*NA02-66-128	1	M-25-ED, P.E.GR, L-P KG, PKG-B, PKG-C, (W/AUTO CRUISE.CON T.)			

4C01 NA35* -609691

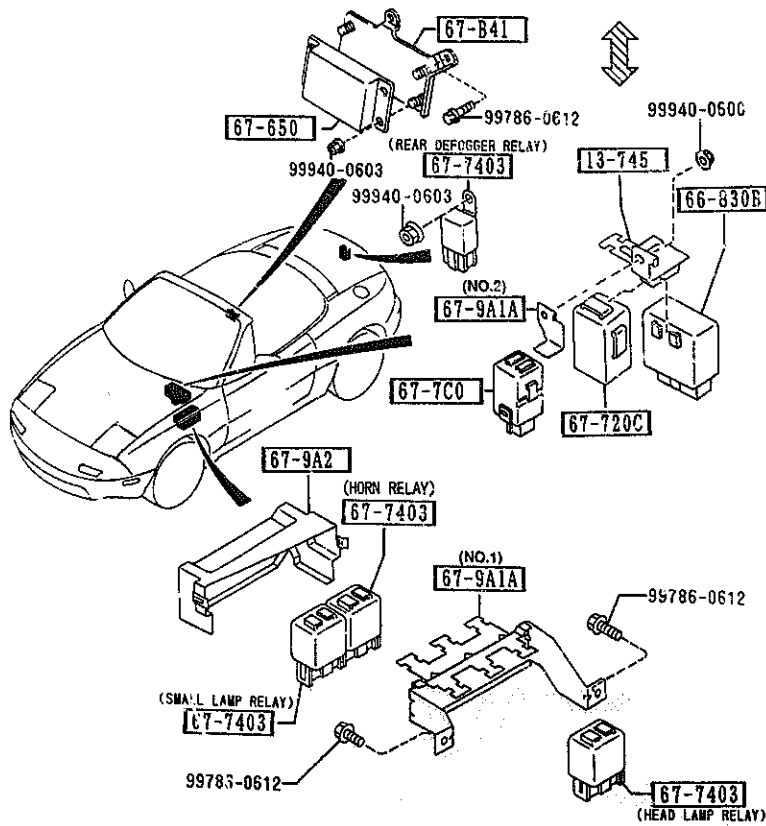
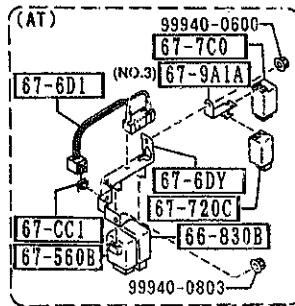

PART NO.	QTY	MODEL/RESTRICTION	MODEL/RESTRICTION	MODEL/RESTRICTION	FROM-TO
CONT'D					
NA01-67-9A1	1	(ILLUST. NO.1)			
NA17-67-9A1	1	(ILLUST. NO.2) (MT)			
NA81-67-9A1	1	(ILLUST. NO.3) (AT)			
67-9A2		COVER,RELAY			
NA02-67-9A2	1				